

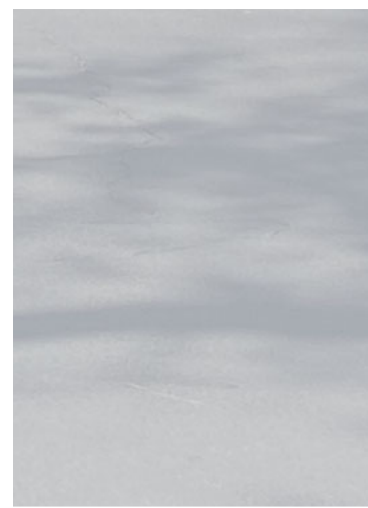

March 2021

CITY OF ALBUQUERQUE  
WELLESLEY DR - SANTA CLARA AVE TO BURTON AVE  
**SPEED STUDY**  
NTMP P803000  
TASK 28.15



ONE  
ALBUQUE  
RQUE

City of Albuquerque

Wellesley Drive

# SPEED STUDY

NTMP P803000

NTP #28.15

WCI 1810002228

March 2021



*Audra V. Gallegos*  
03.03.2021



---

## Table of Contents

Tables .....	1
Introduction .....	1
Project Area and Background .....	1
Existing Conditions .....	2
Traffic Conditions .....	2
Safety .....	2
Crash Data .....	2
Crash Analysis .....	2
Speed .....	2
Typical Sections.....	3
NTMP Traffic Calming Criteria .....	4
Summary of Results .....	5
Recommendations .....	6

## Figures

Figure 1: Project Area and Existing Traffic Volumes .....	1
Figure 2: Wellesley Drive Speed Limit.....	3
Figure 3: Wellesley Drive Looking North.....	3
Figure 4: Wellesley Drive Looking South.....	4
Figure 5: Wellesley Drive Existing Typical Section .....	4

## Tables

Table 1: Crash Summary .....	2
Table 2: Percentage of Vehicles Exceeding Speed Limit.....	3
Table 3: Summary of Results.....	5

## Appendices

- Appendix A – Traffic Data
- Appendix B – Crash Reports

## Introduction

This report documents the speed study analysis on Wellesley Drive from Santa Clara Avenue to Burton Avenue in Albuquerque, New Mexico. The purpose of this project is to collect and analyze the traffic volumes, speed, and safety of Wellesley Drive, a two-way street, from Santa Clara Avenue to Burton Avenue to determine if it meets the traffic calming criterion described in the *City of Albuquerque (COA) Neighborhood Traffic Management Program (NTMP)*, October 2020, and the *Institute of Transportation Engineers (ITE) Traffic Engineering Handbook*, 6<sup>th</sup> Edition.

## Project Area and Background

The Wellesley Drive project is located in Albuquerque, New Mexico and is a two-lane, undivided local road that runs north-south between Santa Clara Avenue and Burton Avenue. Santa Clara Avenue is a two-lane, undivided local road that runs east-west and intersects the south end of Wellesley Drive at a T-intersection. Burton Avenue is a two-lane, undivided local road that runs east-west and intersects the north end of Wellesley Drive at a four-way, stop-controlled intersection. See **Figure 1** for a map of the project area.



Figure 1: Project Area and Existing Traffic Volumes

A request has been made to the City of Albuquerque to determine if traffic calming is appropriate for this location. Wilson & Company was tasked by the City of Albuquerque to determine if Wellesley Drive warrants traffic calming measures.

## Existing Conditions

### Traffic Conditions

Wellesley Drive is an urban local road with an Average Daily Traffic (ADT) of 289 vehicles and an existing speed limit of 25 mph. Existing tube count data (volume, speed, and class) was collected for 48-hours on Wednesday, September 30, 2020 and Thursday, October 1, 2020. The full traffic count data can be found in [Appendix A](#).

### Safety

#### Crash Data

Historical crash data was provided by the City of Albuquerque. Five years of crash data (2019, 2018, 2017, 2016, and 2015) were obtained to evaluate the existing safety condition of Wellesley Drive. See [Table 1](#) for crash summary.

*Table 1: Crash Summary*

Crash Date	Crash Intersecting Street	Crash Primary Street	Crash Analysis	Severity	Contributing Factors	Crash Correct with Traffic Calming
9/29/2015	Pershing Ave.	Wellesley Dr.	Barricade	Damage 500 or more	Driver inattention	No

#### Crash Analysis

The following observations were concluded from the review of the five years (2019, 2018, 2017, 2016, and 2015) of crash data (one total crash). See [Appendix B](#) for crash reports.

- The crash occurred in clear conditions;
- The crash resulted in property damage;
- The crash occurred during the day;
- The crash did not involve excessive speeding.

### Speed

Speed data was collected on Wellesley Drive for a 48-hour period on Wednesday, September 30, 2020 and Thursday, October 1, 2020. See [Table 2](#) for the percentage of vehicles exceeding the speed limit by 5 mph and 7 mph.

Table 2: Percentage of Vehicles Exceeding Speed Limit

Location	Percentage of Vehicles Exceeding Speed Limit			
	September 30, 2020		October 1, 2020	
	Counter 1	Counter 2	Counter 1	Counter 2
5 mph	0%	1%	0%	0%
7 mph	0%	0%	0%	0%

Speed data can be found in the traffic counts located in [Appendix A](#). At least 0% of vehicle speeds exceed the posted speed limit (25 mph) by 5 mph or more at Counter 1 and up to 1% at Counter 2. For Counter 1 and Counter 2, 0% of vehicle speeds exceed the posted speed limit (25 mph) by 7 mph or more.

### Typical Sections

Wellesley Drive is a 28-ft to 32-ft wide roadway with curb and gutter, and 4-ft wide sidewalks. See [Figure 3](#) and [Figure 4](#) for photos of the existing roadway, and [Figure 5](#) for the existing Wellesley Drive typical section.



Figure 2: Wellesley Drive Speed Limit



Figure 3: Wellesley Drive looking North



Figure 4: Wellesley Drive looking South

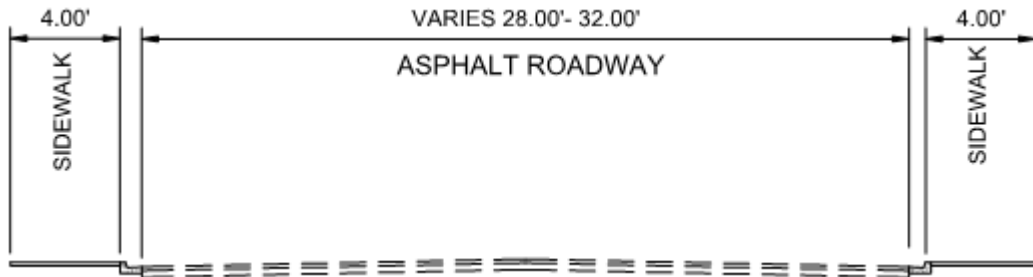

Figure 5: Wellesley Drive Existing Typical Section

## NTMP Traffic Calming Criteria

In order to meet the traffic calming criterion described in the *COA NTMP*, one or more of the following threshold criteria must be met:

1. Over a twenty-four-hour period, 15% of the vehicles traveling in the study area exceeded 7 miles per hour over the speed limit.
2. Three reported crashes in a 5-year period where the police report identified speed as either a primary or contributing cause of the crash.
3. A crash involving a pedestrian or cyclist in a school zone in a five-year period.
4. Over a twenty-four-hour period more than 800 vehicles were counted traveling through the study area and 15% of the vehicles traveling in the study area exceeded 5 miles per hour over the speed limit.

Task 28.15: Wellesley Drive

5. Over a twenty-four-hour period, 15% of the vehicles traveling in the study area exceeded 5 miles per hour over the speed limit and there was at least one reported crash in a 5-year period where the police report identified speed as either a primary or contributing cause of the crash.
6. Over a twenty-four-hour period, 15% of the vehicles traveling in the study area exceeded 5 miles per hour over the speed limit and a field survey conducted by the Traffic Engineering Division determined that 25% of the peak hour traffic was cut-through traffic.
7. Over a twenty-four-hour period more than 800 vehicles were counted traveling through the study area and there was at least one reported crash in a 5-year period where the police report identified speed as either a primary or contributing cause of the crash.
8. Over a twenty-four-hour period more than 800 vehicles were counted traveling through the study area and a field survey conducted by the Traffic Engineering Division determined that 25% of the peak hour traffic was cut-through traffic.
9. A field survey conducted by the Traffic Engineering Division determined that 25% of the peak hour traffic was cut-through traffic and there was at least one reported crash in 5 years where the police report identified speed as either a primary or contributing cause of the crash.

### Summary of Results

The only crash reported in the past five years could not have been corrected with traffic calming. The daily traffic volumes for Wellesley Drive were less than 800 vehicles. Less than 15% of vehicle speeds exceeded the posted speed limit by 5 mph and by 7 mph. See [Table 3](#) for the summary of results for Wellesley Drive.

Table 3: Summary of Results

Criteria	Threshold								
	1	2	3	4	5	6	7	8	9
15% of vehicles speeds > 7 mph over posted speed limit									
15% of vehicles speeds > 5 mph over posted speed limit									
3 reported crashes with speed as primary contributing factor									
1 reported crashes with speed as primary contributing factor									
Pedestrian or cyclist involved crash									
More than 800 vehicles daily									
25% cut-through traffic									
<b>Meets Threshold</b>	<b>No</b>	<b>No</b>	<b>No</b>	<b>No</b>	<b>No</b>	<b>No</b>	<b>No</b>	<b>No</b>	<b>No</b>

Threshold Criteria  
X Meets Criteria



## Recommendations

After analyzing the crash, volume, and speed data, it was determined that Wellesley Drive does not meet any of the nine (9) thresholds and, therefore, **does not** meet the minimum traffic calming criterion as described in the *COA NTMP*.

## Appendix A – Traffic Data



# WILSON & COMPANY

4401 Masthead Street NE, Suite 150  
Albuquerque, NM 87109

File Name: Counter #1 Wellesley  
Date Printed: 10/5/2020  
Start Date: 9/30/2020  
End Date: 10/1/2020  
GPS Accuracy: 0 ft  
Location Verified: No

Location 1:  
Location 2:  
Latitude: 35.069658  
Longitude: -106.608509

9/30/2020 North, A to B South, B to A			Total
Time			
12:00 AM	1	4	5
1:00	0	0	0
2:00	0	1	1
3:00	1	0	1
4:00	0	2	2
5:00	1	1	2
6:00	1	2	3
7:00	4	1	5
8:00	9	4	13
9:00	6	7	13
10:00	4	5	9
11:00	8	18	26
12:00 PM	10	11	21
1:00	11	16	27
2:00	9	10	19
3:00	8	14	22
4:00	8	16	24
5:00	10	21	31
6:00	17	17	34
7:00	4	17	21
8:00	4	7	11
9:00	2	3	5
10:00	0	2	2
11:00	0	1	1
Total	118	180	298
Percent	39.6%	60.4%	
AM Peak	12:00 PM	11:00	11:00
Volume	10	18	26
PM Peak	6:00	5:00	6:00
Volume	17	21	34



# WILSON & COMPANY

4401 Masthead Street NE, Suite 150  
Albuquerque, NM 87109

File Name: Counter #1 Wellesley  
Date Printed: 10/5/2020  
Start Date: 9/30/2020  
End Date: 10/1/2020  
GPS Accuracy: 0 ft  
Location Verified: No

Location 1:  
Location 2:  
Latitude: 35.069658  
Longitude: -106.608509

10/1/2020 North, A to B South, B to A			Total
Time			
12:00 AM	0	0	0
1:00	0	0	0
2:00	3	0	3
3:00	1	0	1
4:00	0	0	0
5:00	1	2	3
6:00	2	2	4
7:00	6	6	12
8:00	3	4	7
9:00	4	6	10
10:00	4	10	14
11:00	11	10	21
12:00 PM	8	10	18
1:00	8	14	22
2:00	9	12	21
3:00	11	13	24
4:00	7	20	27
5:00	7	31	38
6:00	7	21	28
7:00	6	16	22
8:00	7	11	18
9:00	2	7	9
10:00	1	1	2
11:00	0	4	4
<b>Total</b>	<b>108</b>	<b>200</b>	<b>308</b>
<b>Percent</b>	<b>35.1%</b>	<b>64.9%</b>	
AM Peak	11:00	10:00	11:00
Volume	11	10	21
PM Peak	3:00	5:00	5:00
Volume	11	31	38
<b>Grand Total</b>	<b>226</b>	<b>380</b>	<b>606</b>
<b>Percent</b>	<b>37.3%</b>	<b>62.7%</b>	
ADT		ADT: 303	AADT: 303



# WILSON & COMPANY

4401 Masthead Street NE, Suite 150  
Albuquerque, NM 87109

File Name: Counter #1 Wellesley  
Date Printed: 10/5/2020  
Start Date: 9/30/2020  
End Date: 10/1/2020  
GPS Accuracy: 0 ft  
Location Verified: No

Location 1:  
Location 2:  
Latitude: 35.069658  
Longitude: -106.608509

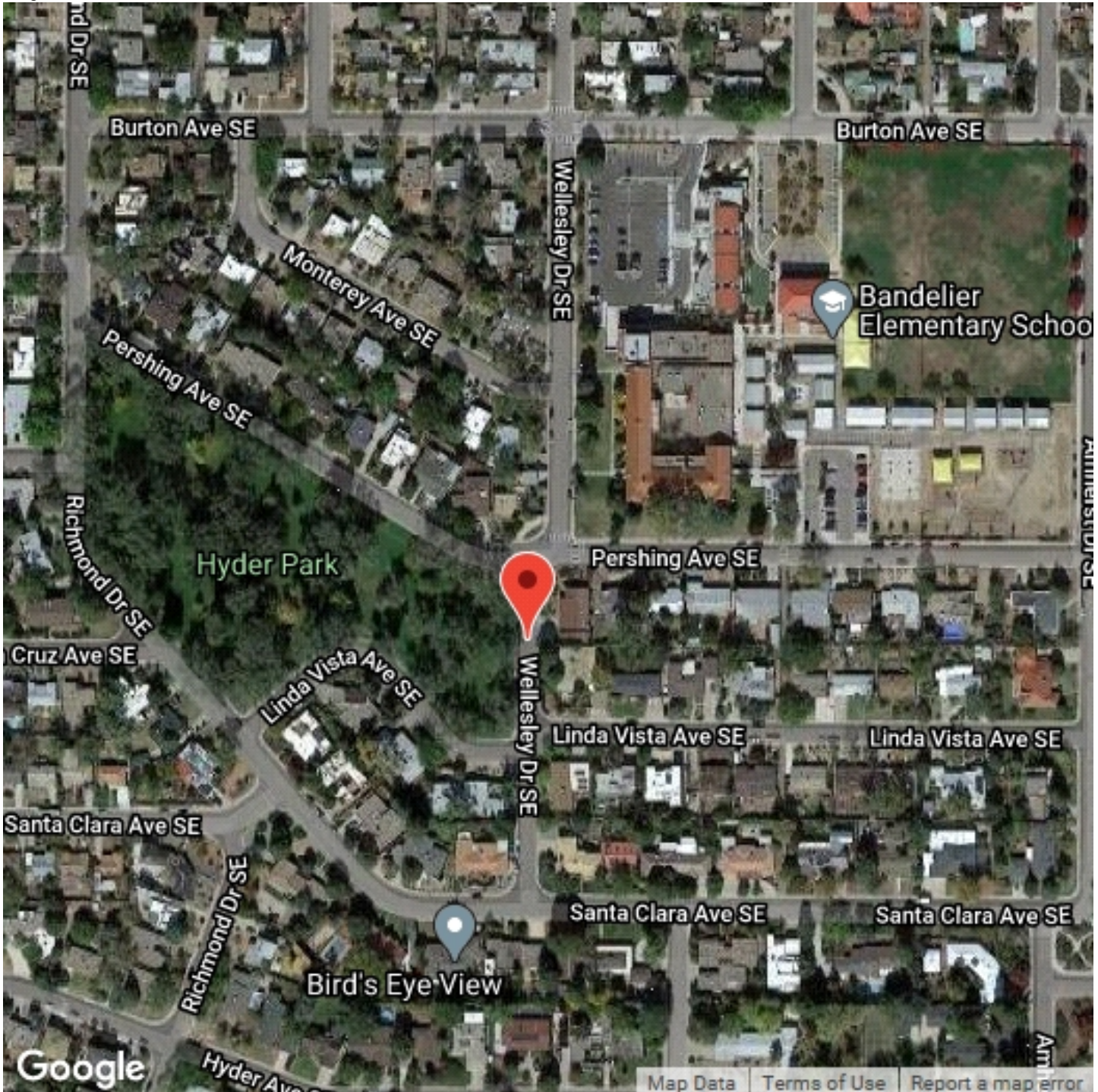



# WILSON & COMPANY

4401 Masthead Street NE, Suite 150  
Albuquerque, NM 87109

File Name: Counter #1 Wellesley  
Date Printed: 10/5/2020  
Start Date: 9/30/2020  
End Date: 10/1/2020  
GPS Accuracy: 0 ft  
Location Verified: No

Latitude: 35.069658  
Longitude: -106.608509  
Direction: North, A to B

9/30/2020	0 - 15	> 15 -	> 20 -	> 25 -	> 30 -	> 35 -	> 40 -	> 45 -	> 50 -	> 55 -	> 60 -	> 65 -	> 70	Total
Time	MPH	20 MPH	25 MPH	30 MPH	35 MPH	40 MPH	45 MPH	50 MPH	55 MPH	60 MPH	65 MPH	70 MPH	MPH	
12:00 AM	0	1	0	0	0	0	0	0	0	0	0	0	0	1
1:00	0	0	0	0	0	0	0	0	0	0	0	0	0	0
2:00	0	0	0	0	0	0	0	0	0	0	0	0	0	0
3:00	0	0	1	0	0	0	0	0	0	0	0	0	0	1
4:00	0	0	0	0	0	0	0	0	0	0	0	0	0	0
5:00	0	1	0	0	0	0	0	0	0	0	0	0	0	1
6:00	1	0	0	0	0	0	0	0	0	0	0	0	0	1
7:00	2	0	2	0	0	0	0	0	0	0	0	0	0	4
8:00	2	6	1	0	0	0	0	0	0	0	0	0	0	9
9:00	1	3	1	1	0	0	0	0	0	0	0	0	0	6
10:00	1	1	2	0	0	0	0	0	0	0	0	0	0	4
11:00	2	5	1	0	0	0	0	0	0	0	0	0	0	8
12:00 PM	3	4	3	0	0	0	0	0	0	0	0	0	0	10
1:00	4	6	1	0	0	0	0	0	0	0	0	0	0	11
2:00	1	5	3	0	0	0	0	0	0	0	0	0	0	9
3:00	2	5	1	0	0	0	0	0	0	0	0	0	0	8
4:00	1	7	0	0	0	0	0	0	0	0	0	0	0	8
5:00	2	6	2	0	0	0	0	0	0	0	0	0	0	10
6:00	7	6	4	0	0	0	0	0	0	0	0	0	0	17
7:00	1	2	1	0	0	0	0	0	0	0	0	0	0	4
8:00	2	1	1	0	0	0	0	0	0	0	0	0	0	4
9:00	0	1	1	0	0	0	0	0	0	0	0	0	0	2
10:00	0	0	0	0	0	0	0	0	0	0	0	0	0	0
11:00	0	0	0	0	0	0	0	0	0	0	0	0	0	0
Total	32	60	25	1	0	0	0	0	0	0	0	0	0	118



# WILSON & COMPANY

4401 Masthead Street NE, Suite 150  
Albuquerque, NM 87109

File Name: Counter #1 Wellesley  
Date Printed: 10/5/2020  
Start Date: 9/30/2020  
End Date: 10/1/2020  
GPS Accuracy: 0 ft  
Location Verified: No

Latitude: 35.069658  
Longitude: -106.608509  
Direction: North, A to B

10/1/2020 Time	0 - 15 MPH	> 15 - 20 MPH	> 20 - 25 MPH	> 25 - 30 MPH	> 30 - 35 MPH	> 35 - 40 MPH	> 40 - 45 MPH	> 45 - 50 MPH	> 50 - 55 MPH	> 55 - 60 MPH	> 60 - 65 MPH	> 65 - 70 MPH	> 70 MPH	Total
12:00 AM	0	0	0	0	0	0	0	0	0	0	0	0	0	0
1:00	0	0	0	0	0	0	0	0	0	0	0	0	0	0
2:00	3	0	0	0	0	0	0	0	0	0	0	0	0	3
3:00	0	0	1	0	0	0	0	0	0	0	0	0	0	1
4:00	0	0	0	0	0	0	0	0	0	0	0	0	0	0
5:00	0	1	0	0	0	0	0	0	0	0	0	0	0	1
6:00	0	1	1	0	0	0	0	0	0	0	0	0	0	2
7:00	1	4	1	0	0	0	0	0	0	0	0	0	0	6
8:00	0	2	1	0	0	0	0	0	0	0	0	0	0	3
9:00	1	3	0	0	0	0	0	0	0	0	0	0	0	4
10:00	0	3	0	1	0	0	0	0	0	0	0	0	0	4
11:00	1	7	3	0	0	0	0	0	0	0	0	0	0	11
12:00 PM	1	5	1	1	0	0	0	0	0	0	0	0	0	8
1:00	5	2	1	0	0	0	0	0	0	0	0	0	0	8
2:00	4	2	3	0	0	0	0	0	0	0	0	0	0	9
3:00	0	7	3	1	0	0	0	0	0	0	0	0	0	11
4:00	2	4	1	0	0	0	0	0	0	0	0	0	0	7
5:00	1	5	1	0	0	0	0	0	0	0	0	0	0	7
6:00	5	2	0	0	0	0	0	0	0	0	0	0	0	7
7:00	1	5	0	0	0	0	0	0	0	0	0	0	0	6
8:00	2	1	3	1	0	0	0	0	0	0	0	0	0	7
9:00	1	1	0	0	0	0	0	0	0	0	0	0	0	2
10:00	1	0	0	0	0	0	0	0	0	0	0	0	0	1
11:00	0	0	0	0	0	0	0	0	0	0	0	0	0	0
Total	29	55	20	4	0	0	0	0	0	0	0	0	0	108
Grand Total	61	115	45	5	0	0	0	0	0	0	0	0	0	226

Stats	Percentile	15th	50th	85th	95th
Speed		13.3	16.9	20.7	23.9
Mean Speed (Average)		19.2			
10 MPH Pace Speed		15-24			
Number in Pace		159			
Percent in Pace		96.0%			
Number > 25 MPH		5			
Percent > 25 MPH		3.0%			



# WILSON & COMPANY

4401 Masthead Street NE, Suite 150  
Albuquerque, NM 87109

File Name: Counter #1 Wellesley  
Date Printed: 10/5/2020  
Start Date: 9/30/2020  
End Date: 10/1/2020  
GPS Accuracy: 0 ft  
Location Verified: No

Latitude: 35.069658  
Longitude: -106.608509  
Direction: South, B to A

9/30/2020	0 - 15	> 15 -	> 20 -	> 25 -	> 30 -	> 35 -	> 40 -	> 45 -	> 50 -	> 55 -	> 60 -	> 65 -	> 70	Total
Time	MPH	20 MPH	25 MPH	30 MPH	35 MPH	40 MPH	45 MPH	50 MPH	55 MPH	60 MPH	65 MPH	70 MPH	MPH	
12:00 AM	4	0	0	0	0	0	0	0	0	0	0	0	0	4
1:00	0	0	0	0	0	0	0	0	0	0	0	0	0	0
2:00	0	0	1	0	0	0	0	0	0	0	0	0	0	1
3:00	0	0	0	0	0	0	0	0	0	0	0	0	0	0
4:00	0	2	0	0	0	0	0	0	0	0	0	0	0	2
5:00	0	1	0	0	0	0	0	0	0	0	0	0	0	1
6:00	1	1	0	0	0	0	0	0	0	0	0	0	0	2
7:00	0	1	0	0	0	0	0	0	0	0	0	0	0	1
8:00	2	1	1	0	0	0	0	0	0	0	0	0	0	4
9:00	2	4	0	1	0	0	0	0	0	0	0	0	0	7
10:00	2	2	1	0	0	0	0	0	0	0	0	0	0	5
11:00	2	11	3	2	0	0	0	0	0	0	0	0	0	18
12:00 PM	2	8	1	0	0	0	0	0	0	0	0	0	0	11
1:00	6	4	4	2	0	0	0	0	0	0	0	0	0	16
2:00	3	3	4	0	0	0	0	0	0	0	0	0	0	10
3:00	7	4	3	0	0	0	0	0	0	0	0	0	0	14
4:00	4	8	4	0	0	0	0	0	0	0	0	0	0	16
5:00	9	10	1	1	0	0	0	0	0	0	0	0	0	21
6:00	7	7	2	1	0	0	0	0	0	0	0	0	0	17
7:00	6	11	0	0	0	0	0	0	0	0	0	0	0	17
8:00	3	3	1	0	0	0	0	0	0	0	0	0	0	7
9:00	1	2	0	0	0	0	0	0	0	0	0	0	0	3
10:00	0	2	0	0	0	0	0	0	0	0	0	0	0	2
11:00	0	1	0	0	0	0	0	0	0	0	0	0	0	1
Total	61	86	26	7	0	0	0	0	0	0	0	0	0	180





# WILSON & COMPANY

4401 Masthead Street NE, Suite 150  
Albuquerque, NM 87109

File Name: Counter #1 Wellesley  
Date Printed: 10/5/2020  
Start Date: 9/30/2020  
End Date: 10/1/2020  
GPS Accuracy: 0 ft  
Location Verified: No

Latitude: 35.069658  
Longitude: -106.608509  
Direction: South, B to A

10/1/2020 Time	0 - 15 MPH	> 15 - 20 MPH	> 20 - 25 MPH	> 25 - 30 MPH	> 30 - 35 MPH	> 35 - 40 MPH	> 40 - 45 MPH	> 45 - 50 MPH	> 50 - 55 MPH	> 55 - 60 MPH	> 60 - 65 MPH	> 65 - 70 MPH	> 70 MPH	Total
12:00 AM	0	0	0	0	0	0	0	0	0	0	0	0	0	0
1:00	0	0	0	0	0	0	0	0	0	0	0	0	0	0
2:00	0	0	0	0	0	0	0	0	0	0	0	0	0	0
3:00	0	0	0	0	0	0	0	0	0	0	0	0	0	0
4:00	0	0	0	0	0	0	0	0	0	0	0	0	0	0
5:00	0	2	0	0	0	0	0	0	0	0	0	0	0	2
6:00	1	0	1	0	0	0	0	0	0	0	0	0	0	2
7:00	4	1	1	0	0	0	0	0	0	0	0	0	0	6
8:00	1	2	1	0	0	0	0	0	0	0	0	0	0	4
9:00	1	5	0	0	0	0	0	0	0	0	0	0	0	6
10:00	5	2	2	1	0	0	0	0	0	0	0	0	0	10
11:00	3	6	1	0	0	0	0	0	0	0	0	0	0	10
12:00 PM	3	4	3	0	0	0	0	0	0	0	0	0	0	10
1:00	5	8	0	1	0	0	0	0	0	0	0	0	0	14
2:00	3	4	4	1	0	0	0	0	0	0	0	0	0	12
3:00	5	6	2	0	0	0	0	0	0	0	0	0	0	13
4:00	7	10	3	0	0	0	0	0	0	0	0	0	0	20
5:00	15	14	2	0	0	0	0	0	0	0	0	0	0	31
6:00	13	8	0	0	0	0	0	0	0	0	0	0	0	21
7:00	9	4	2	1	0	0	0	0	0	0	0	0	0	16
8:00	4	6	1	0	0	0	0	0	0	0	0	0	0	11
9:00	1	6	0	0	0	0	0	0	0	0	0	0	0	7
10:00	1	0	0	0	0	0	0	0	0	0	0	0	0	1
11:00	0	1	3	0	0	0	0	0	0	0	0	0	0	4
Total	81	89	26	4	0	0	0	0	0	0	0	0	0	200
Grand Total	142	175	52	11	0	0	0	0	0	0	0	0	0	380

Stats	Percentile	15th	50th	85th	95th
Speed		11.4	16.2	20.2	23.5
Mean Speed (Average)		19.1			
10 MPH Pace Speed		15-24			
Number in Pace		226			
Percent in Pace		95.0%			
Number > 25 MPH		11			
Percent > 25 MPH		4.6%			



# WILSON & COMPANY

4401 Masthead Street NE, Suite 150  
Albuquerque, NM 87109

File Name: Counter #1 Wellesley  
Date Printed: 10/5/2020  
Start Date: 9/30/2020  
End Date: 10/1/2020  
GPS Accuracy: 0 ft  
Location Verified: No

Latitude: 35.069658  
Longitude: -106.608509

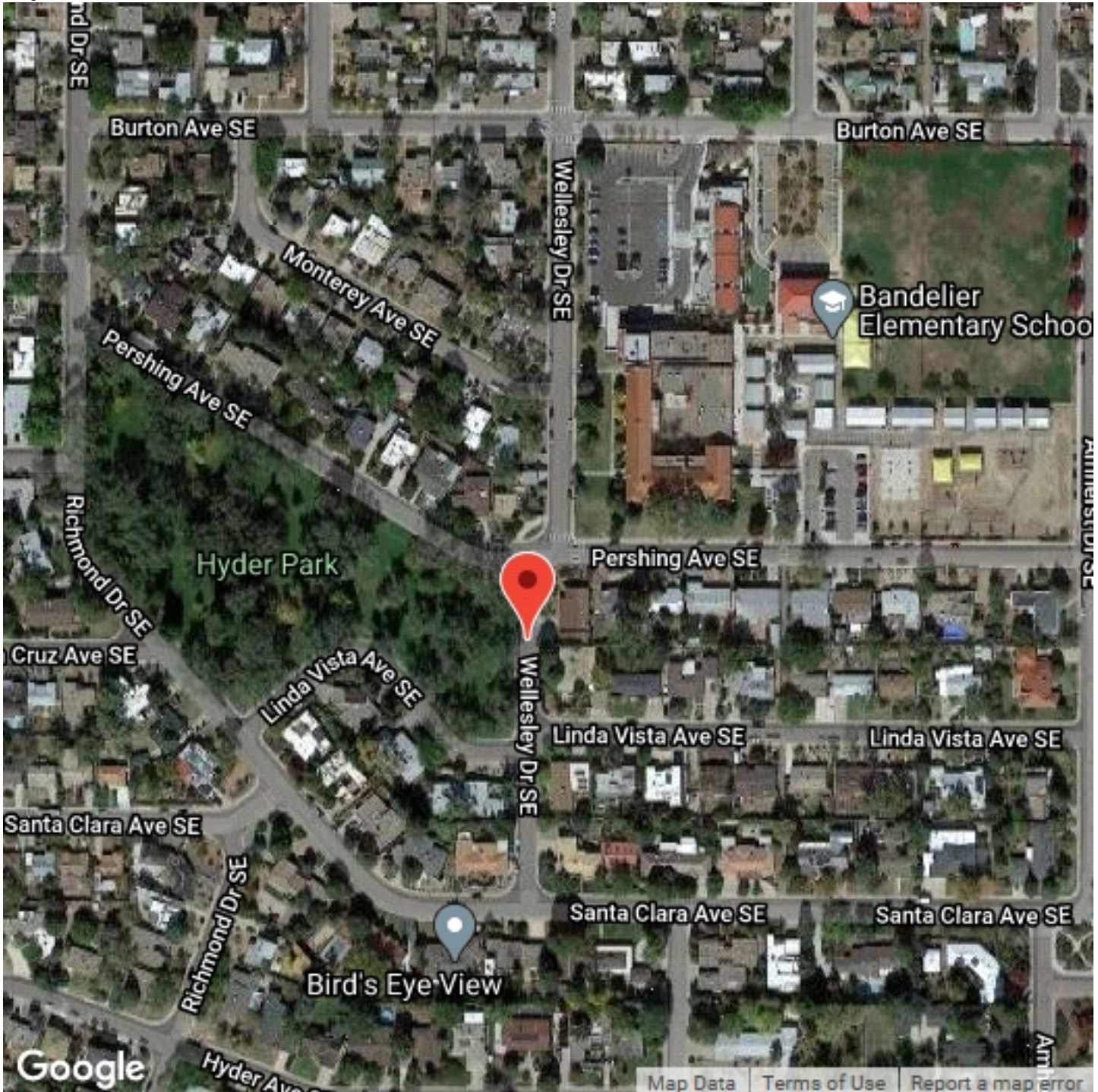



# WILSON & COMPANY

4401 Masthead Street NE, Suite 150  
Albuquerque, NM 87109

## Speed Enforcement Evaluator

### Analysis Dates

Start: 9/30/2020

End: 9/30/2020

### Total Percentage of Enforceable Violations

Posted Speed Limit 25 MPH  
Enforcement Tolerance 5 MPH

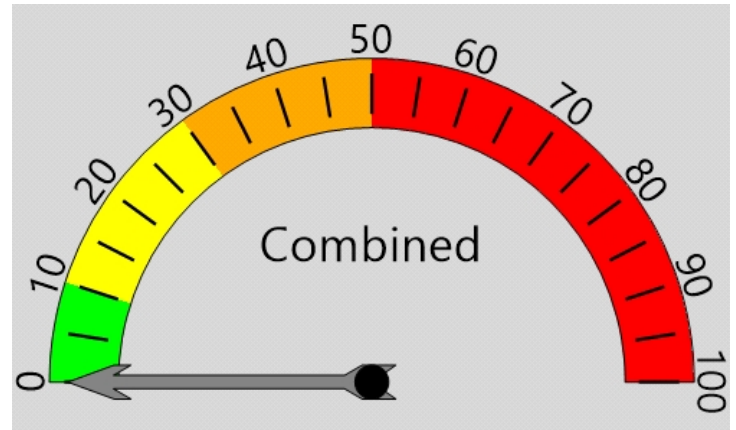

Percent Speeding: 0%

Rating: Low

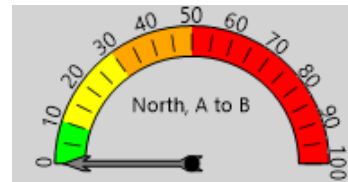

Percent Speeding: 0%

Rating: Low

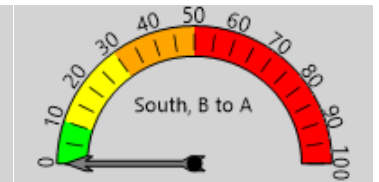

Percent Speeding: 0%

Rating: Low

#### Vehicle Totals - Combined

<= 15	<= 20	<= 25	<= 30	<= 35	<= 40	<= 45	<= 50	<= 55	<= 60	<= 65	<= 70	> 70
93	146	51	8	0	0	0	0	0	0	0	0	0
85th Percentile: 20.5												

#### Vehicle Totals - North, A to B

<= 15	<= 20	<= 25	<= 30	<= 35	<= 40	<= 45	<= 50	<= 55	<= 60	<= 65	<= 70	> 70
32	60	25	1	0	0	0	0	0	0	0	0	0
85th Percentile: 20.5												

#### Vehicle Totals - South, B to A

<= 15	<= 20	<= 25	<= 30	<= 35	<= 40	<= 45	<= 50	<= 55	<= 60	<= 65	<= 70	> 70
61	86	26	7	0	0	0	0	0	0	0	0	0
85th Percentile: 20.4												



# WILSON & COMPANY

4401 Masthead Street NE, Suite 150  
Albuquerque, NM 87109

## Speed Enforcement Evaluator

### Analysis Dates

Start: 10/1/2020  
End: 10/1/2020

### Total Percentage of Enforceable Violations

Posted Speed Limit 25 MPH  
Enforcement Tolerance 5 MPH

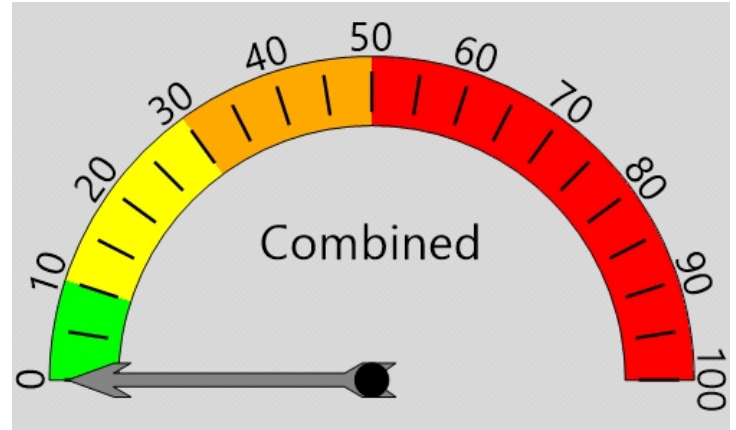

Percent Speeding: 0%

Rating: Low

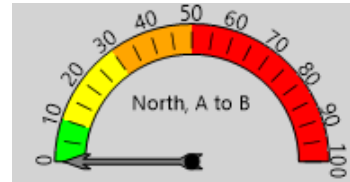

Percent Speeding: 0%

Rating: Low

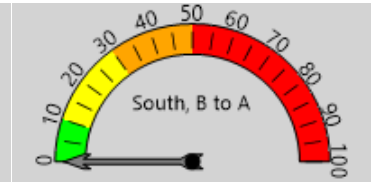

Percent Speeding: 0%

Rating: Low

### Vehicle Totals - Combined

<= 15	<= 20	<= 25	<= 30	<= 35	<= 40	<= 45	<= 50	<= 55	<= 60	<= 65	<= 70	> 70
110	144	46	8	0	0	0	0	0	0	0	0	0
85th Percentile: 20.3												

### Vehicle Totals - North, A to B

<= 15	<= 20	<= 25	<= 30	<= 35	<= 40	<= 45	<= 50	<= 55	<= 60	<= 65	<= 70	> 70
29	55	20	4	0	0	0	0	0	0	0	0	0
85th Percentile: 20.7												

### Vehicle Totals - South, B to A

<= 15	<= 20	<= 25	<= 30	<= 35	<= 40	<= 45	<= 50	<= 55	<= 60	<= 65	<= 70	> 70
81	89	26	4	0	0	0	0	0	0	0	0	0
85th Percentile: 19.9												



# WILSON & COMPANY

4401 Masthead Street NE, Suite 150  
Albuquerque, NM 87109

## Speed Enforcement Evaluator

### Analysis Dates

Start: 9/30/2020  
End: 9/30/2020

### Total Percentage of Enforceable Violations

Posted Speed Limit 25 MPH  
Enforcement Tolerance 7 MPH

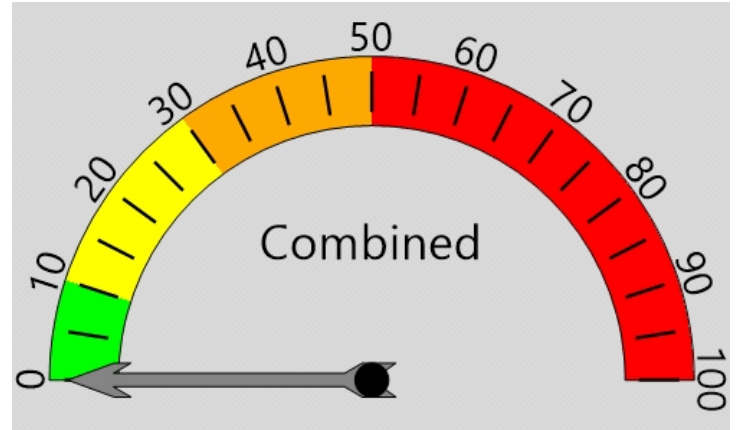

Percent Speeding: 0%

Rating: Low

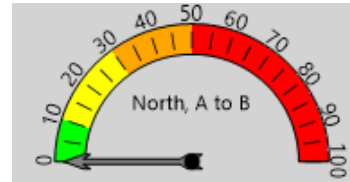

Percent Speeding: 0%

Rating: Low

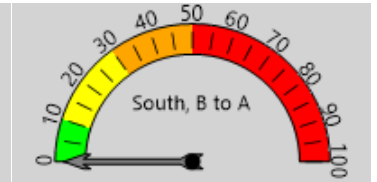

Percent Speeding: 0%

Rating: Low

### Vehicle Totals - Combined

<= 15	<= 20	<= 25	<= 30	<= 35	<= 40	<= 45	<= 50	<= 55	<= 60	<= 65	<= 70	> 70
93	146	51	8	0	0	0	0	0	0	0	0	0
85th Percentile: 20.5												

### Vehicle Totals - North, A to B

<= 15	<= 20	<= 25	<= 30	<= 35	<= 40	<= 45	<= 50	<= 55	<= 60	<= 65	<= 70	> 70
32	60	25	1	0	0	0	0	0	0	0	0	0
85th Percentile: 20.5												

### Vehicle Totals - South, B to A

<= 15	<= 20	<= 25	<= 30	<= 35	<= 40	<= 45	<= 50	<= 55	<= 60	<= 65	<= 70	> 70
61	86	26	7	0	0	0	0	0	0	0	0	0
85th Percentile: 20.4												



# WILSON & COMPANY

4401 Masthead Street NE, Suite 150  
Albuquerque, NM 87109

## Speed Enforcement Evaluator

### Analysis Dates

Start: 10/1/2020

End: 10/1/2020

### Total Percentage of Enforceable Violations

Posted Speed Limit 25 MPH  
Enforcement Tolerance 7 MPH

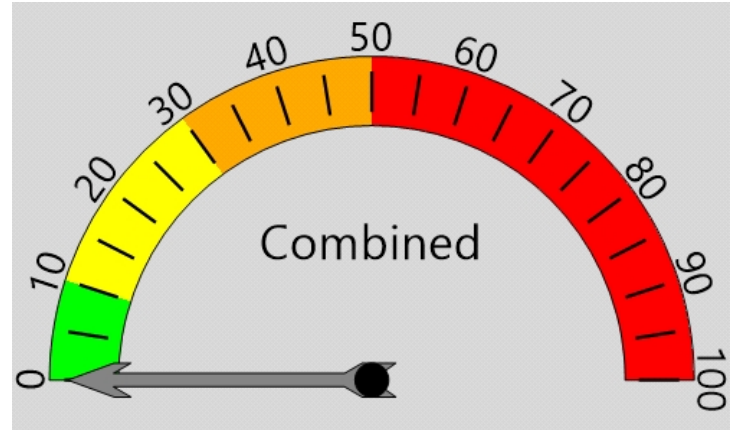

Percent Speeding: 0%

Rating: Low

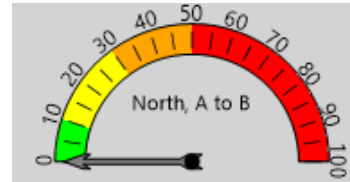

Percent Speeding: 0%

Rating: Low

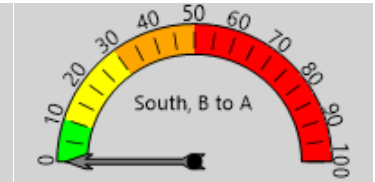

Percent Speeding: 0%

Rating: Low

### Vehicle Totals - Combined

<= 15	<= 20	<= 25	<= 30	<= 35	<= 40	<= 45	<= 50	<= 55	<= 60	<= 65	<= 70	> 70
110	144	46	8	0	0	0	0	0	0	0	0	0
85th Percentile: 20.3												

### Vehicle Totals - North, A to B

<= 15	<= 20	<= 25	<= 30	<= 35	<= 40	<= 45	<= 50	<= 55	<= 60	<= 65	<= 70	> 70
29	55	20	4	0	0	0	0	0	0	0	0	0
85th Percentile: 20.7												

### Vehicle Totals - South, B to A

<= 15	<= 20	<= 25	<= 30	<= 35	<= 40	<= 45	<= 50	<= 55	<= 60	<= 65	<= 70	> 70
81	89	26	4	0	0	0	0	0	0	0	0	0
85th Percentile: 19.9												



# WILSON & COMPANY

4401 Masthead Street NE, Suite 150  
Albuquerque, NM 87109

File Name: Counter #1 Wellesley  
Date Printed: 10/5/2020  
Start Date: 9/30/2020  
End Date: 10/1/2020  
GPS Accuracy: 0 ft  
Location Verified: No

Latitude: 35.069658  
Longitude: -106.608509  
Direction: North, A to B

9/30/2020 Time	Motor Cycles	Cars & Trailers	2 Axle Long	Buses	2 Axle 6 Tire	3 Axle Single	4 Axle Single	<5 Axl Double	5 Axle Double	>6 Axl Double	<6 Axl Multi	6 Axle Multi	>6 Axl Multi	No Class	Total
12:00 AM	0	0	0	0	1	0	0	0	0	0	0	0	0	0	1
1:00	0	0	0	0	0	0	0	0	0	0	0	0	0	0	0
2:00	0	0	0	0	0	0	0	0	0	0	0	0	0	0	0
3:00	0	0	0	0	1	0	0	0	0	0	0	0	0	0	1
4:00	0	0	0	0	0	0	0	0	0	0	0	0	0	0	0
5:00	0	1	0	0	0	0	0	0	0	0	0	0	0	0	1
6:00	0	1	0	0	0	0	0	0	0	0	0	0	0	0	1
7:00	0	4	0	0	0	0	0	0	0	0	0	0	0	0	4
8:00	0	5	1	0	1	2	0	0	0	0	0	0	0	0	9
9:00	0	1	5	0	0	0	0	0	0	0	0	0	0	0	6
10:00	0	2	0	0	1	0	0	0	0	0	0	0	0	1	4
11:00	0	8	0	0	0	0	0	0	0	0	0	0	0	0	8
12:00 PM	0	7	2	0	1	0	0	0	0	0	0	0	0	0	10
1:00	0	7	3	0	0	1	0	0	0	0	0	0	0	0	11
2:00	0	9	0	0	0	0	0	0	0	0	0	0	0	0	9
3:00	0	5	3	0	0	0	0	0	0	0	0	0	0	0	8
4:00	0	7	1	0	0	0	0	0	0	0	0	0	0	0	8
5:00	0	8	2	0	0	0	0	0	0	0	0	0	0	0	10
6:00	0	12	3	0	2	0	0	0	0	0	0	0	0	0	17
7:00	0	4	0	0	0	0	0	0	0	0	0	0	0	0	4
8:00	0	4	0	0	0	0	0	0	0	0	0	0	0	0	4
9:00	0	2	0	0	0	0	0	0	0	0	0	0	0	0	2
10:00	0	0	0	0	0	0	0	0	0	0	0	0	0	0	0
11:00	0	0	0	0	0	0	0	0	0	0	0	0	0	0	0
<b>Total</b>	0	87	20	0	7	3	0	0	0	0	0	0	0	1	118
<b>Percent</b>	0.0%	73.7%	16.9%	0.0%	5.9%	2.5%	0.0%	0.0%	0.0%	0.0%	0.0%	0.0%	0.0%	0.8%	
<b>AM Peak</b>		11:00	9:00		12:00	8:00								10:00	8:00
	*	8	5	*	1	2	*	*	*	*	*	*	*	1	9
<b>PM Peak</b>		6:00	1:00		6:00	1:00									6:00
	*	12	3	*	2	1	*	*	*	*	*	*	*	*	17



# WILSON & COMPANY

4401 Masthead Street NE, Suite 150  
Albuquerque, NM 87109

File Name: Counter #1 Wellesley  
Date Printed: 10/5/2020  
Start Date: 9/30/2020  
End Date: 10/1/2020  
GPS Accuracy: 0 ft  
Location Verified: No

Latitude: 35.069658  
Longitude: -106.608509  
Direction: North, A to B

10/1/2020 Time	Motor Cycles	Cars & Trailers	2 Axle Long	Buses	2 Axle 6 Tire	3 Axle Single	4 Axle Single	<5 Axl Double	5 Axle Double	>6 Axl Double	<6 Axl Multi	6 Axle Multi	>6 Axl Multi	No Class	Total
12:00 AM	0	0	0	0	0	0	0	0	0	0	0	0	0	0	0
1:00	0	0	0	0	0	0	0	0	0	0	0	0	0	0	0
2:00	0	2	1	0	0	0	0	0	0	0	0	0	0	0	3
3:00	0	0	0	0	1	0	0	0	0	0	0	0	0	0	1
4:00	0	0	0	0	0	0	0	0	0	0	0	0	0	0	0
5:00	0	1	0	0	0	0	0	0	0	0	0	0	0	0	1
6:00	0	1	0	0	1	0	0	0	0	0	0	0	0	0	2
7:00	0	3	3	0	0	0	0	0	0	0	0	0	0	0	6
8:00	0	3	0	0	0	0	0	0	0	0	0	0	0	0	3
9:00	0	2	2	0	0	0	0	0	0	0	0	0	0	0	4
10:00	0	4	0	0	0	0	0	0	0	0	0	0	0	0	4
11:00	0	5	4	0	1	0	0	0	0	0	0	0	0	1	11
12:00 PM	0	6	1	0	1	0	0	0	0	0	0	0	0	0	8
1:00	0	5	2	0	1	0	0	0	0	0	0	0	0	0	8
2:00	1	6	2	0	0	0	0	0	0	0	0	0	0	0	9
3:00	0	8	2	0	1	0	0	0	0	0	0	0	0	0	11
4:00	0	3	4	0	0	0	0	0	0	0	0	0	0	0	7
5:00	0	5	1	0	1	0	0	0	0	0	0	0	0	0	7
6:00	0	6	1	0	0	0	0	0	0	0	0	0	0	0	7
7:00	0	5	0	0	1	0	0	0	0	0	0	0	0	0	6
8:00	0	6	1	0	0	0	0	0	0	0	0	0	0	0	7
9:00	0	2	0	0	0	0	0	0	0	0	0	0	0	0	2
10:00	0	1	0	0	0	0	0	0	0	0	0	0	0	0	1
11:00	0	0	0	0	0	0	0	0	0	0	0	0	0	0	0
<b>Total</b>	<b>1</b>	<b>74</b>	<b>24</b>	<b>0</b>	<b>8</b>	<b>0</b>	<b>0</b>	<b>0</b>	<b>0</b>	<b>0</b>	<b>0</b>	<b>0</b>	<b>0</b>	<b>1</b>	<b>108</b>
<b>Percent</b>	<b>0.9%</b>	<b>68.5%</b>	<b>22.2%</b>	<b>0.0%</b>	<b>7.4%</b>	<b>0.0%</b>	<b>0.0%</b>	<b>0.0%</b>	<b>0.0%</b>	<b>0.0%</b>	<b>0.0%</b>	<b>0.0%</b>	<b>0.0%</b>	<b>0.9%</b>	
<b>AM Peak</b>		<b>11:00</b>	<b>11:00</b>		<b>3:00</b>									<b>11:00</b>	<b>11:00</b>
	*	<b>5</b>	<b>4</b>	*	<b>1</b>	*	*	*	*	*	*	*	*	<b>1</b>	<b>11</b>
<b>PM Peak</b>	<b>2:00</b>	<b>3:00</b>	<b>4:00</b>		<b>12:00</b>										<b>3:00</b>
					<b>PM</b>										
	<b>1</b>	<b>8</b>	<b>4</b>	*	<b>1</b>	*	*	*	*	*	*	*	*	*	<b>11</b>
<b>Grand Total</b>	<b>1</b>	<b>161</b>	<b>44</b>	<b>0</b>	<b>15</b>	<b>3</b>	<b>0</b>	<b>0</b>	<b>0</b>	<b>0</b>	<b>0</b>	<b>0</b>	<b>0</b>	<b>2</b>	<b>226</b>
<b>Percent</b>	<b>0.4%</b>	<b>71.2%</b>	<b>19.5%</b>	<b>0.0%</b>	<b>6.6%</b>	<b>1.3%</b>	<b>0.0%</b>	<b>0.0%</b>	<b>0.0%</b>	<b>0.0%</b>	<b>0.0%</b>	<b>0.0%</b>	<b>0.0%</b>	<b>0.9%</b>	





# WILSON & COMPANY

4401 Masthead Street NE, Suite 150  
Albuquerque, NM 87109

File Name: Counter #1 Wellesley  
Date Printed: 10/5/2020  
Start Date: 9/30/2020  
End Date: 10/1/2020  
GPS Accuracy: 0 ft  
Location Verified: No

Latitude: 35.069658  
Longitude: -106.608509  
Direction: South, B to A

9/30/2020 Time	Motor Cycles	Cars & Trailers	2 Axle Long	Buses	2 Axle 6 Tire	3 Axle Single	4 Axle Single	<5 Axl Double	5 Axle Double	>6 Axl Double	<6 Axl Multi	6 Axle Multi	>6 Axl Multi	No Class	Total
12:00 AM	0	3	1	0	0	0	0	0	0	0	0	0	0	0	4
1:00	0	0	0	0	0	0	0	0	0	0	0	0	0	0	0
2:00	0	1	0	0	0	0	0	0	0	0	0	0	0	0	1
3:00	0	0	0	0	0	0	0	0	0	0	0	0	0	0	0
4:00	0	2	0	0	0	0	0	0	0	0	0	0	0	0	2
5:00	0	1	0	0	0	0	0	0	0	0	0	0	0	0	1
6:00	0	2	0	0	0	0	0	0	0	0	0	0	0	0	2
7:00	0	1	0	0	0	0	0	0	0	0	0	0	0	0	1
8:00	1	2	0	0	0	1	0	0	0	0	0	0	0	0	4
9:00	0	3	3	0	1	0	0	0	0	0	0	0	0	0	7
10:00	0	3	2	0	0	0	0	0	0	0	0	0	0	0	5
11:00	0	14	3	0	1	0	0	0	0	0	0	0	0	0	18
12:00 PM	0	7	1	0	2	1	0	0	0	0	0	0	0	0	11
1:00	0	11	1	1	2	0	0	0	0	0	0	0	0	1	16
2:00	0	8	2	0	0	0	0	0	0	0	0	0	0	0	10
3:00	0	10	2	0	1	0	0	0	0	0	0	0	0	1	14
4:00	0	11	1	0	4	0	0	0	0	0	0	0	0	0	16
5:00	1	16	1	1	1	0	0	0	0	0	0	0	0	1	21
6:00	1	11	5	0	0	0	0	0	0	0	0	0	0	0	17
7:00	0	14	3	0	0	0	0	0	0	0	0	0	0	0	17
8:00	0	5	2	0	0	0	0	0	0	0	0	0	0	0	7
9:00	0	2	1	0	0	0	0	0	0	0	0	0	0	0	3
10:00	0	1	1	0	0	0	0	0	0	0	0	0	0	0	2
11:00	0	1	0	0	0	0	0	0	0	0	0	0	0	0	1
<b>Total</b>	<b>3</b>	<b>129</b>	<b>29</b>	<b>2</b>	<b>12</b>	<b>2</b>	<b>0</b>	<b>0</b>	<b>0</b>	<b>0</b>	<b>0</b>	<b>0</b>	<b>0</b>	<b>3</b>	<b>180</b>
<b>Percent</b>	<b>1.7%</b>	<b>71.7%</b>	<b>16.1%</b>	<b>1.1%</b>	<b>6.7%</b>	<b>1.1%</b>	<b>0.0%</b>	<b>0.0%</b>	<b>0.0%</b>	<b>0.0%</b>	<b>0.0%</b>	<b>0.0%</b>	<b>0.0%</b>	<b>1.7%</b>	
<b>AM Peak</b>	<b>8:00</b>	<b>11:00</b>	<b>9:00</b>		<b>9:00</b>	<b>8:00</b>									<b>11:00</b>
	1	14	3	*	1	1	*	*	*	*	*	*	*	*	18
<b>PM Peak</b>	<b>5:00</b>	<b>5:00</b>	<b>6:00</b>	<b>1:00</b>	<b>4:00</b>	<b>12:00</b>								<b>1:00</b>	<b>5:00</b>
						<b>PM</b>									
	1	16	5	1	4	1	*	*	*	*	*	*	*	1	21



# WILSON & COMPANY

4401 Masthead Street NE, Suite 150  
Albuquerque, NM 87109

File Name: Counter #1 Wellesley  
Date Printed: 10/5/2020  
Start Date: 9/30/2020  
End Date: 10/1/2020  
GPS Accuracy: 0 ft  
Location Verified: No

Latitude: 35.069658  
Longitude: -106.608509  
Direction: South, B to A

10/1/2020 Time	Motor Cycles	Cars & Trailers	2 Axle Long	Buses	2 Axle 6 Tire	3 Axle Single	4 Axle Single	<5 Axl Double	5 Axle Double	>6 Axl Double	<6 Axl Multi	6 Axle Multi	>6 Axl Multi	No Class	Total
12:00 AM	0	0	0	0	0	0	0	0	0	0	0	0	0	0	0
1:00	0	0	0	0	0	0	0	0	0	0	0	0	0	0	0
2:00	0	0	0	0	0	0	0	0	0	0	0	0	0	0	0
3:00	0	0	0	0	0	0	0	0	0	0	0	0	0	0	0
4:00	0	0	0	0	0	0	0	0	0	0	0	0	0	0	0
5:00	0	2	0	0	0	0	0	0	0	0	0	0	0	0	2
6:00	0	1	0	0	1	0	0	0	0	0	0	0	0	0	2
7:00	0	5	1	0	0	0	0	0	0	0	0	0	0	0	6
8:00	0	3	0	0	0	0	0	0	0	0	0	0	0	1	4
9:00	0	3	2	0	0	0	0	1	0	0	0	0	0	0	6
10:00	0	8	2	0	0	0	0	0	0	0	0	0	0	0	10
11:00	0	7	2	0	1	0	0	0	0	0	0	0	0	0	10
12:00 PM	0	7	3	0	0	0	0	0	0	0	0	0	0	0	10
1:00	1	9	2	0	1	0	0	0	0	0	0	0	0	1	14
2:00	1	6	4	0	1	0	0	0	0	0	0	0	0	0	12
3:00	0	12	1	0	0	0	0	0	0	0	0	0	0	0	13
4:00	1	12	5	1	1	0	0	0	0	0	0	0	0	0	20
5:00	2	19	6	0	4	0	0	0	0	0	0	0	0	0	31
6:00	1	14	3	0	3	0	0	0	0	0	0	0	0	0	21
7:00	0	11	5	0	0	0	0	0	0	0	0	0	0	0	16
8:00	0	7	4	0	0	0	0	0	0	0	0	0	0	0	11
9:00	0	5	2	0	0	0	0	0	0	0	0	0	0	0	7
10:00	0	1	0	0	0	0	0	0	0	0	0	0	0	0	1
11:00	0	3	1	0	0	0	0	0	0	0	0	0	0	0	4
<b>Total</b>	<b>6</b>	<b>135</b>	<b>43</b>	<b>1</b>	<b>12</b>	<b>0</b>	<b>0</b>	<b>1</b>	<b>0</b>	<b>0</b>	<b>0</b>	<b>0</b>	<b>0</b>	<b>2</b>	<b>200</b>
<b>Percent</b>	<b>3.0%</b>	<b>67.5%</b>	<b>21.5%</b>	<b>0.5%</b>	<b>6.0%</b>	<b>0.0%</b>	<b>0.0%</b>	<b>0.5%</b>	<b>0.0%</b>	<b>0.0%</b>	<b>0.0%</b>	<b>0.0%</b>	<b>0.0%</b>	<b>1.0%</b>	
<b>AM Peak</b>		<b>10:00</b>	<b>9:00</b>		<b>6:00</b>			<b>9:00</b>						<b>8:00</b>	<b>10:00</b>
	*	8	2	*	1	*	*	1	*	*	*	*	*	1	10
<b>PM Peak</b>	<b>5:00</b>	<b>5:00</b>	<b>5:00</b>	<b>4:00</b>	<b>5:00</b>									<b>1:00</b>	<b>5:00</b>
	2	19	6	1	4	*	*	*	*	*	*	*	*	1	31
<b>Grand Total</b>	<b>9</b>	<b>264</b>	<b>72</b>	<b>3</b>	<b>24</b>	<b>2</b>	<b>0</b>	<b>1</b>	<b>0</b>	<b>0</b>	<b>0</b>	<b>0</b>	<b>0</b>	<b>5</b>	<b>380</b>
<b>Percent</b>	<b>2.4%</b>	<b>69.5%</b>	<b>18.9%</b>	<b>0.8%</b>	<b>6.3%</b>	<b>0.5%</b>	<b>0.0%</b>	<b>0.3%</b>	<b>0.0%</b>	<b>0.0%</b>	<b>0.0%</b>	<b>0.0%</b>	<b>0.0%</b>	<b>1.3%</b>	



# WILSON & COMPANY

4401 Masthead Street NE, Suite 150  
Albuquerque, NM 87109

File Name: Counter #1 Wellesley  
Date Printed: 10/5/2020  
Start Date: 9/30/2020  
End Date: 10/1/2020  
GPS Accuracy: 0 ft  
Location Verified: No

Latitude: 35.069658  
Longitude: -106.608509

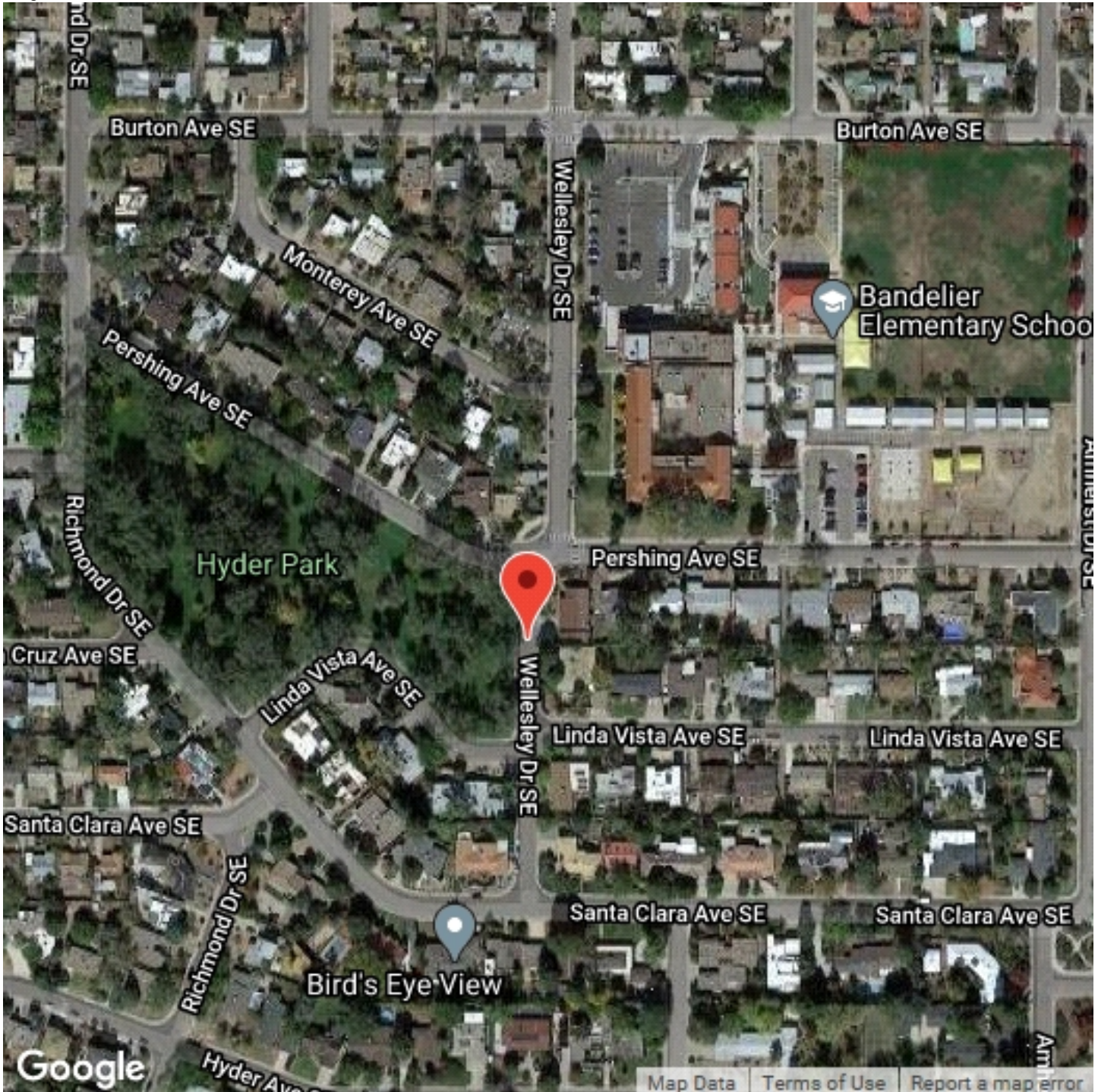



# WILSON & COMPANY

4401 Masthead Street NE, Suite 150  
Albuquerque, NM 87109

File Name: Counter #2 Wellesley  
Date Printed: 10/5/2020  
Start Date: 9/30/2020  
End Date: 10/1/2020  
GPS Accuracy: 0 ft  
Location Verified: No

Location 1:  
Location 2:  
Latitude: 35.071362  
Longitude: -106.608326

9/30/2020 North, A to B South, B to A			
Time			Total
12:00 AM	0	1	1
1:00	0	0	0
2:00	1	3	4
3:00	0	0	0
4:00	0	1	1
5:00	1	1	2
6:00	1	0	1
7:00	8	10	18
8:00	5	7	12
9:00	13	10	23
10:00	2	2	4
11:00	14	13	27
12:00 PM	7	11	18
1:00	15	12	27
2:00	8	6	14
3:00	11	5	16
4:00	11	9	20
5:00	10	14	24
6:00	11	15	26
7:00	7	6	13
8:00	5	1	6
9:00	0	1	1
10:00	1	1	2
11:00	2	0	2
<b>Total</b>	<b>133</b>	<b>129</b>	<b>262</b>
<b>Percent</b>	<b>50.8%</b>	<b>49.2%</b>	
AM Peak	11:00	11:00	11:00
Volume	14	13	27
PM Peak	1:00	6:00	1:00
Volume	15	15	27



# WILSON & COMPANY

4401 Masthead Street NE, Suite 150  
Albuquerque, NM 87109

File Name: Counter #2 Wellesley  
Date Printed: 10/5/2020  
Start Date: 9/30/2020  
End Date: 10/1/2020  
GPS Accuracy: 0 ft  
Location Verified: No

Location 1:  
Location 2:  
Latitude: 35.071362  
Longitude: -106.608326

10/1/2020 North, A to B South, B to A			Total
Time			
12:00 AM	0	0	0
1:00	0	0	0
2:00	1	0	1
3:00	1	1	2
4:00	0	1	1
5:00	2	0	2
6:00	2	2	4
7:00	5	3	8
8:00	6	3	9
9:00	5	1	6
10:00	4	9	13
11:00	10	11	21
12:00 PM	9	9	18
1:00	9	9	18
2:00	14	5	19
3:00	7	9	16
4:00	18	11	29
5:00	18	28	46
6:00	16	12	28
7:00	12	10	22
8:00	5	8	13
9:00	2	0	2
10:00	3	2	5
11:00	2	2	4
<b>Total</b>	<b>151</b>	<b>136</b>	<b>287</b>
<b>Percent</b>	<b>52.6%</b>	<b>47.4%</b>	
AM Peak	11:00	11:00	11:00
Volume	10	11	21
PM Peak	4:00	5:00	5:00
Volume	18	28	46
<b>Grand Total</b>	<b>284</b>	<b>265</b>	<b>549</b>
<b>Percent</b>	<b>51.7%</b>	<b>48.3%</b>	
ADT		ADT: 274	AADT: 274



# WILSON & COMPANY

4401 Masthead Street NE, Suite 150  
Albuquerque, NM 87109

File Name: Counter #2 Wellesley  
Date Printed: 10/5/2020  
Start Date: 9/30/2020  
End Date: 10/1/2020  
GPS Accuracy: 0 ft  
Location Verified: No

Location 1:  
Location 2:  
Latitude: 35.071362  
Longitude: -106.608326





# WILSON & COMPANY

4401 Masthead Street NE, Suite 150  
Albuquerque, NM 87109

File Name: Counter #2 Wellesley  
Date Printed: 10/5/2020  
Start Date: 9/30/2020  
End Date: 10/1/2020  
GPS Accuracy: 0 ft  
Location Verified: No

Latitude: 35.071362  
Longitude: -106.608326  
Direction: North, A to B

9/30/2020	0 - 15	> 15 -	> 20 -	> 25 -	> 30 -	> 35 -	> 40 -	> 45 -	> 50 -	> 55 -	> 60 -	> 65 -	> 70	Total
Time	MPH	20 MPH	25 MPH	30 MPH	35 MPH	40 MPH	45 MPH	50 MPH	55 MPH	60 MPH	65 MPH	70 MPH	MPH	
12:00 AM	0	0	0	0	0	0	0	0	0	0	0	0	0	0
1:00	0	0	0	0	0	0	0	0	0	0	0	0	0	0
2:00	1	0	0	0	0	0	0	0	0	0	0	0	0	1
3:00	0	0	0	0	0	0	0	0	0	0	0	0	0	0
4:00	0	0	0	0	0	0	0	0	0	0	0	0	0	0
5:00	0	1	0	0	0	0	0	0	0	0	0	0	0	1
6:00	1	0	0	0	0	0	0	0	0	0	0	0	0	1
7:00	0	4	3	0	1	0	0	0	0	0	0	0	0	8
8:00	0	1	3	1	0	0	0	0	0	0	0	0	0	5
9:00	1	3	6	3	0	0	0	0	0	0	0	0	0	13
10:00	0	1	1	0	0	0	0	0	0	0	0	0	0	2
11:00	1	4	9	0	0	0	0	0	0	0	0	0	0	14
12:00 PM	0	1	6	0	0	0	0	0	0	0	0	0	0	7
1:00	0	2	9	4	0	0	0	0	0	0	0	0	0	15
2:00	0	3	5	0	0	0	0	0	0	0	0	0	0	8
3:00	1	8	0	2	0	0	0	0	0	0	0	0	0	11
4:00	3	6	2	0	0	0	0	0	0	0	0	0	0	11
5:00	1	6	3	0	0	0	0	0	0	0	0	0	0	10
6:00	2	7	2	0	0	0	0	0	0	0	0	0	0	11
7:00	3	3	0	1	0	0	0	0	0	0	0	0	0	7
8:00	2	3	0	0	0	0	0	0	0	0	0	0	0	5
9:00	0	0	0	0	0	0	0	0	0	0	0	0	0	0
10:00	0	1	0	0	0	0	0	0	0	0	0	0	0	1
11:00	0	2	0	0	0	0	0	0	0	0	0	0	0	2
Total	16	56	49	11	1	0	0	0	0	0	0	0	0	133



# WILSON & COMPANY

4401 Masthead Street NE, Suite 150  
Albuquerque, NM 87109

File Name: Counter #2 Wellesley  
Date Printed: 10/5/2020  
Start Date: 9/30/2020  
End Date: 10/1/2020  
GPS Accuracy: 0 ft  
Location Verified: No

Latitude: 35.071362  
Longitude: -106.608326  
Direction: North, A to B

10/1/2020 Time	0 - 15 MPH	> 15 - 20 MPH	> 20 - 25 MPH	> 25 - 30 MPH	> 30 - 35 MPH	> 35 - 40 MPH	> 40 - 45 MPH	> 45 - 50 MPH	> 50 - 55 MPH	> 55 - 60 MPH	> 60 - 65 MPH	> 65 - 70 MPH	> 70 MPH	Total
12:00 AM	0	0	0	0	0	0	0	0	0	0	0	0	0	0
1:00	0	0	0	0	0	0	0	0	0	0	0	0	0	0
2:00	0	1	0	0	0	0	0	0	0	0	0	0	0	1
3:00	0	1	0	0	0	0	0	0	0	0	0	0	0	1
4:00	0	0	0	0	0	0	0	0	0	0	0	0	0	0
5:00	0	1	1	0	0	0	0	0	0	0	0	0	0	2
6:00	0	1	1	0	0	0	0	0	0	0	0	0	0	2
7:00	1	4	0	0	0	0	0	0	0	0	0	0	0	5
8:00	2	4	0	0	0	0	0	0	0	0	0	0	0	6
9:00	1	1	3	0	0	0	0	0	0	0	0	0	0	5
10:00	0	4	0	0	0	0	0	0	0	0	0	0	0	4
11:00	3	6	1	0	0	0	0	0	0	0	0	0	0	10
12:00 PM	6	3	0	0	0	0	0	0	0	0	0	0	0	9
1:00	3	4	2	0	0	0	0	0	0	0	0	0	0	9
2:00	3	11	0	0	0	0	0	0	0	0	0	0	0	14
3:00	3	4	0	0	0	0	0	0	0	0	0	0	0	7
4:00	5	11	2	0	0	0	0	0	0	0	0	0	0	18
5:00	10	6	1	1	0	0	0	0	0	0	0	0	0	18
6:00	9	6	1	0	0	0	0	0	0	0	0	0	0	16
7:00	6	6	0	0	0	0	0	0	0	0	0	0	0	12
8:00	0	4	1	0	0	0	0	0	0	0	0	0	0	5
9:00	1	1	0	0	0	0	0	0	0	0	0	0	0	2
10:00	1	2	0	0	0	0	0	0	0	0	0	0	0	3
11:00	0	2	0	0	0	0	0	0	0	0	0	0	0	2
<b>Total</b>	<b>54</b>	<b>83</b>	<b>13</b>	<b>1</b>	<b>0</b>	<b>0</b>	<b>0</b>	<b>0</b>	<b>0</b>	<b>0</b>	<b>0</b>	<b>0</b>	<b>0</b>	<b>151</b>
<b>Grand Total</b>	<b>70</b>	<b>139</b>	<b>62</b>	<b>12</b>	<b>1</b>	<b>0</b>	<b>0</b>	<b>0</b>	<b>0</b>	<b>0</b>	<b>0</b>	<b>0</b>	<b>0</b>	<b>284</b>

Stats	Percentile	15th	50th	85th	95th
	Speed	13.7	17.5	21.9	24.5
	Mean Speed (Average)	19.6			
	10 MPH Pace Speed	15-24			
	Number in Pace	200			
	Percent in Pace	93.0%			
	Number > 25 MPH	13			
	Percent > 25 MPH	6.1%			





# WILSON & COMPANY

4401 Masthead Street NE, Suite 150  
Albuquerque, NM 87109

File Name: Counter #2 Wellesley  
Date Printed: 10/5/2020  
Start Date: 9/30/2020  
End Date: 10/1/2020  
GPS Accuracy: 0 ft  
Location Verified: No

Latitude: 35.071362  
Longitude: -106.608326  
Direction: South, B to A

9/30/2020	0 - 15	> 15 -	> 20 -	> 25 -	> 30 -	> 35 -	> 40 -	> 45 -	> 50 -	> 55 -	> 60 -	> 65 -	> 70	Total
Time	MPH	20 MPH	25 MPH	30 MPH	35 MPH	40 MPH	45 MPH	50 MPH	55 MPH	60 MPH	65 MPH	70 MPH	MPH	
12:00 AM	1	0	0	0	0	0	0	0	0	0	0	0	0	1
1:00	0	0	0	0	0	0	0	0	0	0	0	0	0	0
2:00	0	1	1	0	1	0	0	0	0	0	0	0	0	3
3:00	0	0	0	0	0	0	0	0	0	0	0	0	0	0
4:00	0	0	1	0	0	0	0	0	0	0	0	0	0	1
5:00	1	0	0	0	0	0	0	0	0	0	0	0	0	1
6:00	0	0	0	0	0	0	0	0	0	0	0	0	0	0
7:00	0	2	5	3	0	0	0	0	0	0	0	0	0	10
8:00	2	4	1	0	0	0	0	0	0	0	0	0	0	7
9:00	2	1	5	2	0	0	0	0	0	0	0	0	0	10
10:00	1	0	1	0	0	0	0	0	0	0	0	0	0	2
11:00	0	6	7	0	0	0	0	0	0	0	0	0	0	13
12:00 PM	1	6	4	0	0	0	0	0	0	0	0	0	0	11
1:00	0	5	4	3	0	0	0	0	0	0	0	0	0	12
2:00	2	2	1	1	0	0	0	0	0	0	0	0	0	6
3:00	1	0	2	2	0	0	0	0	0	0	0	0	0	5
4:00	0	4	5	0	0	0	0	0	0	0	0	0	0	9
5:00	0	4	9	1	0	0	0	0	0	0	0	0	0	14
6:00	1	6	7	1	0	0	0	0	0	0	0	0	0	15
7:00	0	4	2	0	0	0	0	0	0	0	0	0	0	6
8:00	1	0	0	0	0	0	0	0	0	0	0	0	0	1
9:00	0	1	0	0	0	0	0	0	0	0	0	0	0	1
10:00	0	1	0	0	0	0	0	0	0	0	0	0	0	1
11:00	0	0	0	0	0	0	0	0	0	0	0	0	0	0
Total	13	47	55	13	1	0	0	0	0	0	0	0	0	129



# WILSON & COMPANY

4401 Masthead Street NE, Suite 150  
Albuquerque, NM 87109

File Name: Counter #2 Wellesley  
Date Printed: 10/5/2020  
Start Date: 9/30/2020  
End Date: 10/1/2020  
GPS Accuracy: 0 ft  
Location Verified: No

Latitude: 35.071362  
Longitude: -106.608326  
Direction: South, B to A

10/1/2020 Time	0 - 15 MPH	> 15 - 20 MPH	> 20 - 25 MPH	> 25 - 30 MPH	> 30 - 35 MPH	> 35 - 40 MPH	> 40 - 45 MPH	> 45 - 50 MPH	> 50 - 55 MPH	> 55 - 60 MPH	> 60 - 65 MPH	> 65 - 70 MPH	> 70 MPH	Total
12:00 AM	0	0	0	0	0	0	0	0	0	0	0	0	0	0
1:00	0	0	0	0	0	0	0	0	0	0	0	0	0	0
2:00	0	0	0	0	0	0	0	0	0	0	0	0	0	0
3:00	0	0	1	0	0	0	0	0	0	0	0	0	0	1
4:00	1	0	0	0	0	0	0	0	0	0	0	0	0	1
5:00	0	0	0	0	0	0	0	0	0	0	0	0	0	0
6:00	0	1	0	1	0	0	0	0	0	0	0	0	0	2
7:00	0	1	2	0	0	0	0	0	0	0	0	0	0	3
8:00	0	1	1	1	0	0	0	0	0	0	0	0	0	3
9:00	0	0	1	0	0	0	0	0	0	0	0	0	0	1
10:00	1	2	5	1	0	0	0	0	0	0	0	0	0	9
11:00	3	6	1	1	0	0	0	0	0	0	0	0	0	11
12:00 PM	1	4	4	0	0	0	0	0	0	0	0	0	0	9
1:00	3	3	3	0	0	0	0	0	0	0	0	0	0	9
2:00	1	2	2	0	0	0	0	0	0	0	0	0	0	5
3:00	1	7	1	0	0	0	0	0	0	0	0	0	0	9
4:00	1	8	2	0	0	0	0	0	0	0	0	0	0	11
5:00	8	14	6	0	0	0	0	0	0	0	0	0	0	28
6:00	1	4	6	1	0	0	0	0	0	0	0	0	0	12
7:00	0	5	4	1	0	0	0	0	0	0	0	0	0	10
8:00	1	3	3	1	0	0	0	0	0	0	0	0	0	8
9:00	0	0	0	0	0	0	0	0	0	0	0	0	0	0
10:00	0	2	0	0	0	0	0	0	0	0	0	0	0	2
11:00	0	1	1	0	0	0	0	0	0	0	0	0	0	2
Total	22	64	43	7	0	0	0	0	0	0	0	0	0	136
Grand Total	35	111	98	20	1	0	0	0	0	0	0	0	0	265

Stats	Percentile	15th	50th	85th	95th
Speed		15.1	19.3	23.1	25.9
Mean Speed (Average)		20.6			
10 MPH Pace Speed		15-24			
Number in Pace		207			
Percent in Pace		90.0%			
Number > 25 MPH		21			
Percent > 25 MPH		9.1%			



# WILSON & COMPANY

4401 Masthead Street NE, Suite 150  
Albuquerque, NM 87109

File Name: Counter #2 Wellesley  
Date Printed: 10/5/2020  
Start Date: 9/30/2020  
End Date: 10/1/2020  
GPS Accuracy: 0 ft  
Location Verified: No

Latitude: 35.071362  
Longitude: -106.608326





# WILSON & COMPANY

4401 Masthead Street NE, Suite 150  
Albuquerque, NM 87109

## Speed Enforcement Evaluator

### Analysis Dates

Start: 9/30/2020

End: 9/30/2020

### Total Percentage of Enforceable Violations

Posted Speed Limit 25 MPH

Enforcement Tolerance 5 MPH

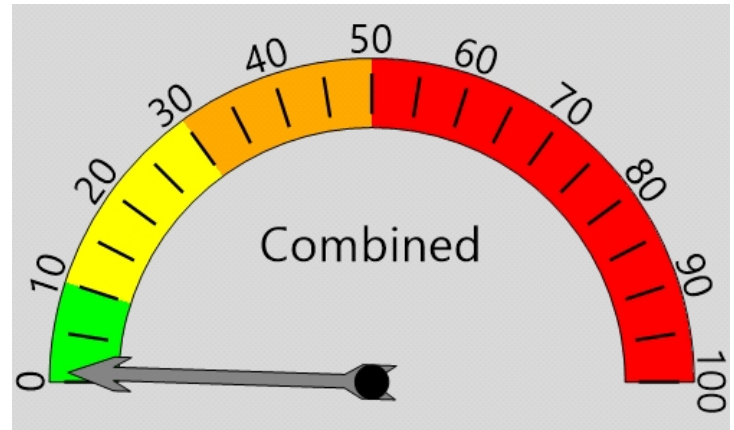

Percent Speeding: 1%

Rating: Low

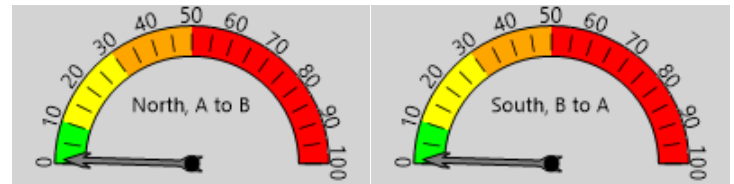

Percent Speeding: 1%

Rating: Low

Percent Speeding: 1%

Rating: Low

### Vehicle Totals - Combined

<= 15	<= 20	<= 25	<= 30	<= 35	<= 40	<= 45	<= 50	<= 55	<= 60	<= 65	<= 70	> 70
29	103	104	24	2	0	0	0	0	0	0	0	0
85th Percentile: 23.4												

### Vehicle Totals - North, A to B

<= 15	<= 20	<= 25	<= 30	<= 35	<= 40	<= 45	<= 50	<= 55	<= 60	<= 65	<= 70	> 70
16	56	49	11	1	0	0	0	0	0	0	0	0
85th Percentile: 23.1												

### Vehicle Totals - South, B to A

<= 15	<= 20	<= 25	<= 30	<= 35	<= 40	<= 45	<= 50	<= 55	<= 60	<= 65	<= 70	> 70
13	47	55	13	1	0	0	0	0	0	0	0	0
85th Percentile: 23.4												



# WILSON & COMPANY

4401 Masthead Street NE, Suite 150  
Albuquerque, NM 87109

## Speed Enforcement Evaluator

### Analysis Dates

Start: 10/1/2020

End: 10/1/2020

### Total Percentage of Enforceable Violations

Posted Speed Limit 25 MPH  
Enforcement Tolerance 5 MPH

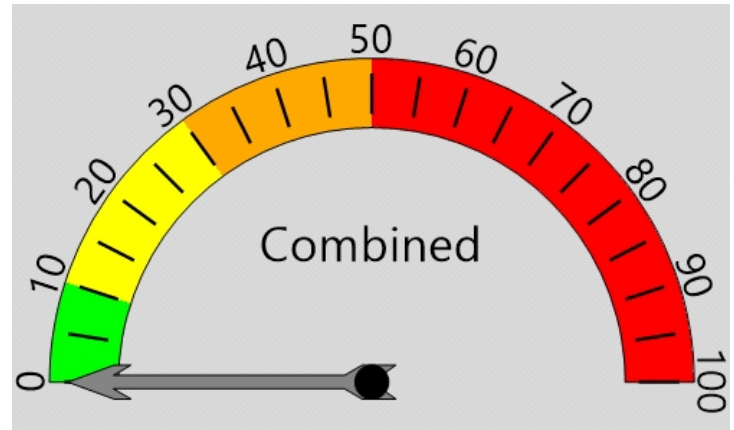

Percent Speeding: 0%

Rating: Low

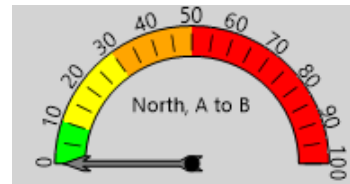

Percent Speeding: 0%

Rating: Low

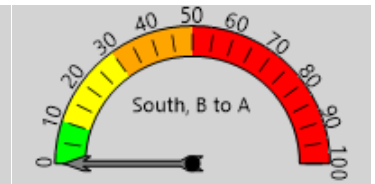

Percent Speeding: 0%

Rating: Low

#### Vehicle Totals - Combined

<= 15	<= 20	<= 25	<= 30	<= 35	<= 40	<= 45	<= 50	<= 55	<= 60	<= 65	<= 70	> 70
76	147	56	8	0	0	0	0	0	0	0	0	0
85th Percentile: 21.5												

#### Vehicle Totals - North, A to B

<= 15	<= 20	<= 25	<= 30	<= 35	<= 40	<= 45	<= 50	<= 55	<= 60	<= 65	<= 70	> 70
54	83	13	1	0	0	0	0	0	0	0	0	0
85th Percentile: 18.7												

#### Vehicle Totals - South, B to A

<= 15	<= 20	<= 25	<= 30	<= 35	<= 40	<= 45	<= 50	<= 55	<= 60	<= 65	<= 70	> 70
22	64	43	7	0	0	0	0	0	0	0	0	0
85th Percentile: 22.9												



# WILSON & COMPANY

4401 Masthead Street NE, Suite 150  
Albuquerque, NM 87109

## Speed Enforcement Evaluator

### Analysis Dates

Start: 9/30/2020

End: 9/30/2020

### Total Percentage of Enforceable Violations

Posted Speed Limit 25 MPH  
Enforcement Tolerance 7 MPH

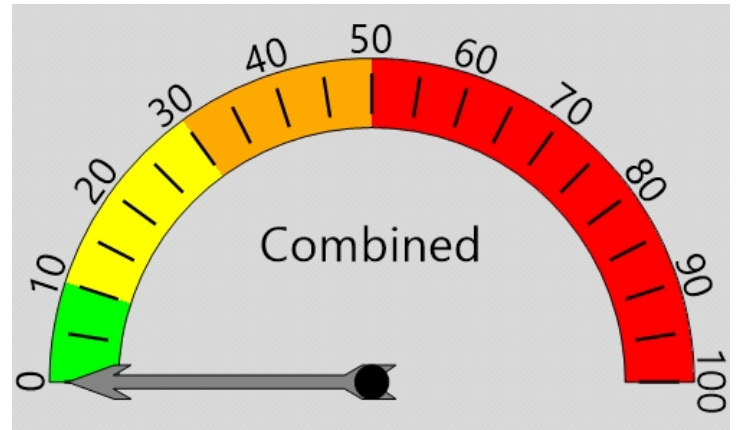

Percent Speeding: 0%

Rating: Low

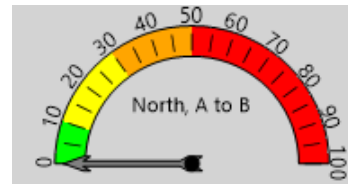

Percent Speeding: 0%

Rating: Low

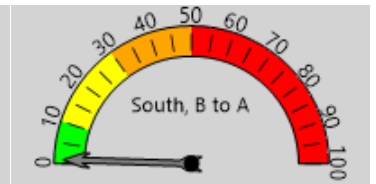

Percent Speeding: 1%

Rating: Low

### Vehicle Totals - Combined

<= 15	<= 20	<= 25	<= 30	<= 35	<= 40	<= 45	<= 50	<= 55	<= 60	<= 65	<= 70	> 70
29	103	104	24	2	0	0	0	0	0	0	0	0
85th Percentile: 23.4												

### Vehicle Totals - North, A to B

<= 15	<= 20	<= 25	<= 30	<= 35	<= 40	<= 45	<= 50	<= 55	<= 60	<= 65	<= 70	> 70
16	56	49	11	1	0	0	0	0	0	0	0	0
85th Percentile: 23.1												

### Vehicle Totals - South, B to A

<= 15	<= 20	<= 25	<= 30	<= 35	<= 40	<= 45	<= 50	<= 55	<= 60	<= 65	<= 70	> 70
13	47	55	13	1	0	0	0	0	0	0	0	0
85th Percentile: 23.4												



# WILSON & COMPANY

4401 Masthead Street NE, Suite 150  
Albuquerque, NM 87109

## Speed Enforcement Evaluator

### Analysis Dates

Start: 10/1/2020  
End: 10/1/2020

### Total Percentage of Enforceable Violations

Posted Speed Limit 25 MPH  
Enforcement Tolerance 7 MPH

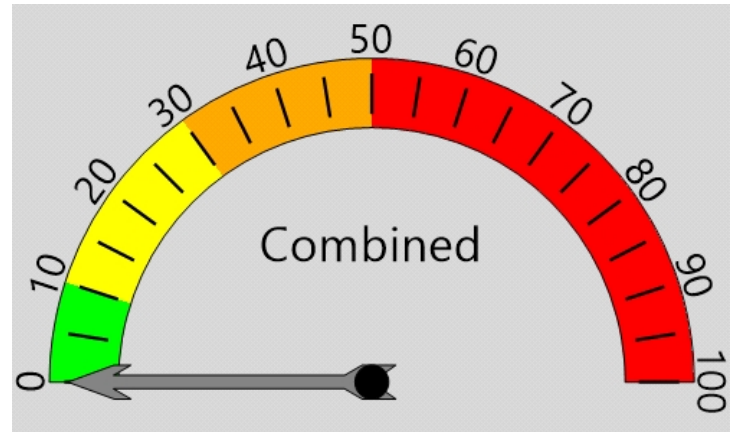

Percent Speeding: 0%

Rating: Low

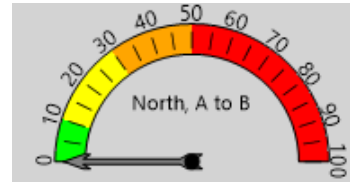

Percent Speeding: 0%

Rating: Low

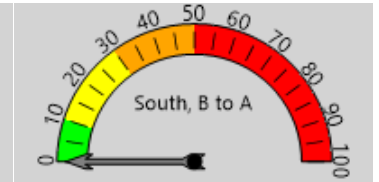

Percent Speeding: 0%

Rating: Low

### Vehicle Totals - Combined

<= 15	<= 20	<= 25	<= 30	<= 35	<= 40	<= 45	<= 50	<= 55	<= 60	<= 65	<= 70	> 70
76	147	56	8	0	0	0	0	0	0	0	0	0
85th Percentile: 21.5												

### Vehicle Totals - North, A to B

<= 15	<= 20	<= 25	<= 30	<= 35	<= 40	<= 45	<= 50	<= 55	<= 60	<= 65	<= 70	> 70
54	83	13	1	0	0	0	0	0	0	0	0	0
85th Percentile: 18.7												

### Vehicle Totals - South, B to A

<= 15	<= 20	<= 25	<= 30	<= 35	<= 40	<= 45	<= 50	<= 55	<= 60	<= 65	<= 70	> 70
22	64	43	7	0	0	0	0	0	0	0	0	0
85th Percentile: 22.9												



# WILSON & COMPANY

4401 Masthead Street NE, Suite 150  
Albuquerque, NM 87109

File Name: Counter #2 Wellesley  
Date Printed: 10/5/2020  
Start Date: 9/30/2020  
End Date: 10/1/2020  
GPS Accuracy: 0 ft  
Location Verified: No

Latitude: 35.071362  
Longitude: -106.608326  
Direction: North, A to B

9/30/2020 Time	Motor Cycles	Cars & Trailers	2 Axle Long	Buses	2 Axle 6 Tire	3 Axle Single	4 Axle Single	<5 Axl Double	5 Axle Double	>6 Axl Double	<6 Axl Multi	6 Axle Multi	>6 Axl Multi	No Class	Total
12:00 AM	0	0	0	0	0	0	0	0	0	0	0	0	0	0	0
1:00	0	0	0	0	0	0	0	0	0	0	0	0	0	0	0
2:00	0	1	0	0	0	0	0	0	0	0	0	0	0	0	1
3:00	0	0	0	0	0	0	0	0	0	0	0	0	0	0	0
4:00	0	0	0	0	0	0	0	0	0	0	0	0	0	0	0
5:00	0	1	0	0	0	0	0	0	0	0	0	0	0	0	1
6:00	0	1	0	0	0	0	0	0	0	0	0	0	0	0	1
7:00	0	8	0	0	0	0	0	0	0	0	0	0	0	0	8
8:00	0	4	1	0	0	0	0	0	0	0	0	0	0	0	5
9:00	0	10	2	0	1	0	0	0	0	0	0	0	0	0	13
10:00	0	2	0	0	0	0	0	0	0	0	0	0	0	0	2
11:00	0	12	2	0	0	0	0	0	0	0	0	0	0	0	14
12:00 PM	0	4	1	0	2	0	0	0	0	0	0	0	0	0	7
1:00	0	12	3	0	0	0	0	0	0	0	0	0	0	0	15
2:00	0	8	0	0	0	0	0	0	0	0	0	0	0	0	8
3:00	1	7	3	0	0	0	0	0	0	0	0	0	0	0	11
4:00	0	9	1	0	1	0	0	0	0	0	0	0	0	0	11
5:00	0	10	0	0	0	0	0	0	0	0	0	0	0	0	10
6:00	0	9	2	0	0	0	0	0	0	0	0	0	0	0	11
7:00	0	7	0	0	0	0	0	0	0	0	0	0	0	0	7
8:00	0	5	0	0	0	0	0	0	0	0	0	0	0	0	5
9:00	0	0	0	0	0	0	0	0	0	0	0	0	0	0	0
10:00	0	1	0	0	0	0	0	0	0	0	0	0	0	0	1
11:00	0	2	0	0	0	0	0	0	0	0	0	0	0	0	2
<b>Total</b>	<b>1</b>	<b>113</b>	<b>15</b>	<b>0</b>	<b>4</b>	<b>0</b>	<b>0</b>	<b>0</b>	<b>0</b>	<b>0</b>	<b>0</b>	<b>0</b>	<b>0</b>	<b>0</b>	<b>133</b>
<b>Percent</b>	<b>0.8%</b>	<b>85.0%</b>	<b>11.3%</b>	<b>0.0%</b>	<b>3.0%</b>	<b>0.0%</b>	<b>0.0%</b>	<b>0.0%</b>	<b>0.0%</b>	<b>0.0%</b>	<b>0.0%</b>	<b>0.0%</b>	<b>0.0%</b>	<b>0.0%</b>	
<b>AM Peak</b>		<b>11:00</b>	<b>9:00</b>		<b>9:00</b>										<b>11:00</b>
	*	<b>12</b>	<b>2</b>	*	<b>1</b>	*	*	*	*	*	*	*	*	*	<b>14</b>
<b>PM Peak</b>	<b>3:00</b>	<b>1:00</b>	<b>1:00</b>		<b>12:00</b>										<b>1:00</b>
					<b>PM</b>										
	<b>1</b>	<b>12</b>	<b>3</b>	*	<b>2</b>	*	*	*	*	*	*	*	*	*	<b>15</b>





# WILSON & COMPANY

4401 Masthead Street NE, Suite 150  
Albuquerque, NM 87109

File Name: Counter #2 Wellesley  
Date Printed: 10/5/2020  
Start Date: 9/30/2020  
End Date: 10/1/2020  
GPS Accuracy: 0 ft  
Location Verified: No

Latitude: 35.071362  
Longitude: -106.608326  
Direction: North, A to B

10/1/2020 Time	Motor Cycles	Cars & Trailers	2 Axle Long	Buses	2 Axle 6 Tire	3 Axle Single	4 Axle Single	<5 Axl Double	5 Axle Double	>6 Axl Double	<6 Axl Multi	6 Axle Multi	>6 Axl Multi	No Class	Total
12:00 AM	0	0	0	0	0	0	0	0	0	0	0	0	0	0	0
1:00	0	0	0	0	0	0	0	0	0	0	0	0	0	0	0
2:00	0	1	0	0	0	0	0	0	0	0	0	0	0	0	1
3:00	0	1	0	0	0	0	0	0	0	0	0	0	0	0	1
4:00	0	0	0	0	0	0	0	0	0	0	0	0	0	0	0
5:00	0	2	0	0	0	0	0	0	0	0	0	0	0	0	2
6:00	0	2	0	0	0	0	0	0	0	0	0	0	0	0	2
7:00	0	5	0	0	0	0	0	0	0	0	0	0	0	0	5
8:00	0	6	0	0	0	0	0	0	0	0	0	0	0	0	6
9:00	0	5	0	0	0	0	0	0	0	0	0	0	0	0	5
10:00	1	3	0	0	0	0	0	0	0	0	0	0	0	0	4
11:00	0	10	0	0	0	0	0	0	0	0	0	0	0	0	10
12:00 PM	4	4	0	0	0	0	0	0	0	0	0	0	0	1	9
1:00	0	9	0	0	0	0	0	0	0	0	0	0	0	0	9
2:00	2	12	0	0	0	0	0	0	0	0	0	0	0	0	14
3:00	2	5	0	0	0	0	0	0	0	0	0	0	0	0	7
4:00	6	12	0	0	0	0	0	0	0	0	0	0	0	0	18
5:00	3	14	1	0	0	0	0	0	0	0	0	0	0	0	18
6:00	4	11	1	0	0	0	0	0	0	0	0	0	0	0	16
7:00	1	11	0	0	0	0	0	0	0	0	0	0	0	0	12
8:00	1	4	0	0	0	0	0	0	0	0	0	0	0	0	5
9:00	0	2	0	0	0	0	0	0	0	0	0	0	0	0	2
10:00	1	2	0	0	0	0	0	0	0	0	0	0	0	0	3
11:00	0	2	0	0	0	0	0	0	0	0	0	0	0	0	2
<b>Total</b>	<b>25</b>	<b>123</b>	<b>2</b>	<b>0</b>	<b>0</b>	<b>0</b>	<b>0</b>	<b>0</b>	<b>0</b>	<b>0</b>	<b>0</b>	<b>0</b>	<b>0</b>	<b>1</b>	<b>151</b>
<b>Percent</b>	<b>16.6%</b>	<b>81.5%</b>	<b>1.3%</b>	<b>0.0%</b>	<b>0.0%</b>	<b>0.0%</b>	<b>0.0%</b>	<b>0.0%</b>	<b>0.0%</b>	<b>0.0%</b>	<b>0.0%</b>	<b>0.0%</b>	<b>0.0%</b>	<b>0.7%</b>	
<b>AM Peak</b>	<b>10:00</b>	<b>11:00</b>													<b>11:00</b>
	<b>1</b>	<b>10</b>	<b>*</b>	<b>*</b>	<b>*</b>	<b>*</b>	<b>*</b>	<b>*</b>	<b>*</b>	<b>*</b>	<b>*</b>	<b>*</b>	<b>*</b>	<b>*</b>	<b>10</b>
<b>PM Peak</b>	<b>4:00</b>	<b>5:00</b>	<b>5:00</b>											<b>12:00</b>	<b>4:00</b>
													<b>PM</b>		
	<b>6</b>	<b>14</b>	<b>1</b>	<b>*</b>	<b>*</b>	<b>*</b>	<b>*</b>	<b>*</b>	<b>*</b>	<b>*</b>	<b>*</b>	<b>*</b>	<b>*</b>	<b>1</b>	<b>18</b>
<b>Grand Total</b>	<b>26</b>	<b>236</b>	<b>17</b>	<b>0</b>	<b>4</b>	<b>0</b>	<b>0</b>	<b>0</b>	<b>0</b>	<b>0</b>	<b>0</b>	<b>0</b>	<b>0</b>	<b>1</b>	<b>284</b>
<b>Percent</b>	<b>9.2%</b>	<b>83.1%</b>	<b>6.0%</b>	<b>0.0%</b>	<b>1.4%</b>	<b>0.0%</b>	<b>0.0%</b>	<b>0.0%</b>	<b>0.0%</b>	<b>0.0%</b>	<b>0.0%</b>	<b>0.0%</b>	<b>0.0%</b>	<b>0.4%</b>	



# WILSON & COMPANY

4401 Masthead Street NE, Suite 150  
Albuquerque, NM 87109

File Name: Counter #2 Wellesley  
Date Printed: 10/5/2020  
Start Date: 9/30/2020  
End Date: 10/1/2020  
GPS Accuracy: 0 ft  
Location Verified: No

Latitude: 35.071362  
Longitude: -106.608326  
Direction: South, B to A

9/30/2020 Time	Motor Cycles	Cars & Trailers	2 Axle Long	Buses	2 Axle 6 Tire	3 Axle Single	4 Axle Single	<5 Axl Double	5 Axle Double	>6 Axl Double	<6 Axl Multi	6 Axle Multi	>6 Axl Multi	No Class	Total
12:00 AM	0	1	0	0	0	0	0	0	0	0	0	0	0	0	1
1:00	0	0	0	0	0	0	0	0	0	0	0	0	0	0	0
2:00	0	3	0	0	0	0	0	0	0	0	0	0	0	0	3
3:00	0	0	0	0	0	0	0	0	0	0	0	0	0	0	0
4:00	0	1	0	0	0	0	0	0	0	0	0	0	0	0	1
5:00	0	1	0	0	0	0	0	0	0	0	0	0	0	0	1
6:00	0	0	0	0	0	0	0	0	0	0	0	0	0	0	0
7:00	0	10	0	0	0	0	0	0	0	0	0	0	0	0	10
8:00	0	5	1	0	0	1	0	0	0	0	0	0	0	0	7
9:00	1	6	2	0	0	0	1	0	0	0	0	0	0	0	10
10:00	0	1	0	0	1	0	0	0	0	0	0	0	0	0	2
11:00	0	10	2	0	1	0	0	0	0	0	0	0	0	0	13
12:00 PM	0	8	3	0	0	0	0	0	0	0	0	0	0	0	11
1:00	0	10	1	0	0	1	0	0	0	0	0	0	0	0	12
2:00	0	5	1	0	0	0	0	0	0	0	0	0	0	0	6
3:00	0	5	0	0	0	0	0	0	0	0	0	0	0	0	5
4:00	0	7	1	0	1	0	0	0	0	0	0	0	0	0	9
5:00	0	14	0	0	0	0	0	0	0	0	0	0	0	0	14
6:00	0	15	0	0	0	0	0	0	0	0	0	0	0	0	15
7:00	0	5	1	0	0	0	0	0	0	0	0	0	0	0	6
8:00	0	1	0	0	0	0	0	0	0	0	0	0	0	0	1
9:00	0	1	0	0	0	0	0	0	0	0	0	0	0	0	1
10:00	0	1	0	0	0	0	0	0	0	0	0	0	0	0	1
11:00	0	0	0	0	0	0	0	0	0	0	0	0	0	0	0
<b>Total</b>	<b>1</b>	<b>110</b>	<b>12</b>	<b>0</b>	<b>3</b>	<b>2</b>	<b>1</b>	<b>0</b>	<b>0</b>	<b>0</b>	<b>0</b>	<b>0</b>	<b>0</b>	<b>0</b>	<b>129</b>
<b>Percent</b>	<b>0.8%</b>	<b>85.3%</b>	<b>9.3%</b>	<b>0.0%</b>	<b>2.3%</b>	<b>1.6%</b>	<b>0.8%</b>	<b>0.0%</b>	<b>0.0%</b>	<b>0.0%</b>	<b>0.0%</b>	<b>0.0%</b>	<b>0.0%</b>	<b>0.0%</b>	
<b>AM Peak</b>	9:00	7:00	9:00		10:00	8:00	9:00								11:00
	1	10	2	*	1	1	1	*	*	*	*	*	*	*	13
<b>PM Peak</b>		6:00	12:00		4:00	1:00									6:00
			PM												
	*	15	3	*	1	1	*	*	*	*	*	*	*	*	15



# WILSON & COMPANY

4401 Masthead Street NE, Suite 150  
Albuquerque, NM 87109

File Name: Counter #2 Wellesley  
Date Printed: 10/5/2020  
Start Date: 9/30/2020  
End Date: 10/1/2020  
GPS Accuracy: 0 ft  
Location Verified: No

Latitude: 35.071362  
Longitude: -106.608326  
Direction: South, B to A

10/1/2020 Time	Motor Cycles	Cars & Trailers	2 Axle Long	Buses	2 Axle 6 Tire	3 Axle Single	4 Axle Single	<5 Axl Double	5 Axle Double	>6 Axl Double	<6 Axl Multi	6 Axle Multi	>6 Axl Multi	No Class	Total
12:00 AM	0	0	0	0	0	0	0	0	0	0	0	0	0	0	0
1:00	0	0	0	0	0	0	0	0	0	0	0	0	0	0	0
2:00	0	0	0	0	0	0	0	0	0	0	0	0	0	0	0
3:00	0	1	0	0	0	0	0	0	0	0	0	0	0	0	1
4:00	0	1	0	0	0	0	0	0	0	0	0	0	0	0	1
5:00	0	0	0	0	0	0	0	0	0	0	0	0	0	0	0
6:00	0	0	1	0	1	0	0	0	0	0	0	0	0	0	2
7:00	0	3	0	0	0	0	0	0	0	0	0	0	0	0	3
8:00	0	2	1	0	0	0	0	0	0	0	0	0	0	0	3
9:00	0	1	0	0	0	0	0	0	0	0	0	0	0	0	1
10:00	0	9	0	0	0	0	0	0	0	0	0	0	0	0	9
11:00	0	9	2	0	0	0	0	0	0	0	0	0	0	0	11
12:00 PM	0	8	0	0	1	0	0	0	0	0	0	0	0	0	9
1:00	2	7	0	0	0	0	0	0	0	0	0	0	0	0	9
2:00	0	4	1	0	0	0	0	0	0	0	0	0	0	0	5
3:00	1	8	0	0	0	0	0	0	0	0	0	0	0	0	9
4:00	1	9	1	0	0	0	0	0	0	0	0	0	0	0	11
5:00	3	24	0	0	1	0	0	0	0	0	0	0	0	0	28
6:00	0	9	3	0	0	0	0	0	0	0	0	0	0	0	12
7:00	0	9	1	0	0	0	0	0	0	0	0	0	0	0	10
8:00	0	8	0	0	0	0	0	0	0	0	0	0	0	0	8
9:00	0	0	0	0	0	0	0	0	0	0	0	0	0	0	0
10:00	0	2	0	0	0	0	0	0	0	0	0	0	0	0	2
11:00	0	2	0	0	0	0	0	0	0	0	0	0	0	0	2
<b>Total</b>	<b>7</b>	<b>116</b>	<b>10</b>	<b>0</b>	<b>3</b>	<b>0</b>	<b>0</b>	<b>0</b>	<b>0</b>	<b>0</b>	<b>0</b>	<b>0</b>	<b>0</b>	<b>0</b>	<b>136</b>
<b>Percent</b>	<b>5.1%</b>	<b>85.3%</b>	<b>7.4%</b>	<b>0.0%</b>	<b>2.2%</b>	<b>0.0%</b>	<b>0.0%</b>	<b>0.0%</b>	<b>0.0%</b>	<b>0.0%</b>	<b>0.0%</b>	<b>0.0%</b>	<b>0.0%</b>	<b>0.0%</b>	<b>0.0%</b>
<b>AM Peak</b>		<b>10:00</b>	<b>11:00</b>		<b>6:00</b>										<b>11:00</b>
	*	9	2	*	1	*	*	*	*	*	*	*	*	*	11
<b>PM Peak</b>	<b>5:00</b>	<b>5:00</b>	<b>6:00</b>		<b>12:00</b>										<b>5:00</b>
					<b>PM</b>										
	3	24	3	*	1	*	*	*	*	*	*	*	*	*	28
<b>Grand Total</b>	<b>8</b>	<b>226</b>	<b>22</b>	<b>0</b>	<b>6</b>	<b>2</b>	<b>1</b>	<b>0</b>	<b>0</b>	<b>0</b>	<b>0</b>	<b>0</b>	<b>0</b>	<b>0</b>	<b>265</b>
<b>Percent</b>	<b>3.0%</b>	<b>85.3%</b>	<b>8.3%</b>	<b>0.0%</b>	<b>2.3%</b>	<b>0.8%</b>	<b>0.4%</b>	<b>0.0%</b>	<b>0.0%</b>	<b>0.0%</b>	<b>0.0%</b>	<b>0.0%</b>	<b>0.0%</b>	<b>0.0%</b>	<b>0.0%</b>



# WILSON & COMPANY

4401 Masthead Street NE, Suite 150  
Albuquerque, NM 87109

File Name: Counter #2 Wellesley  
Date Printed: 10/5/2020  
Start Date: 9/30/2020  
End Date: 10/1/2020  
GPS Accuracy: 0 ft  
Location Verified: No

Latitude: 35.071362  
Longitude: -106.608326



## Appendix B – Crash Data



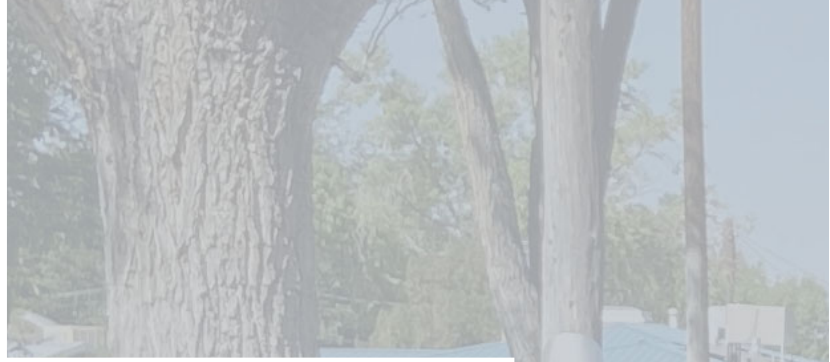

4401 Masthead Street NE, Suite 150  
Albuquerque, NM 87109  
phone: 505-348-4000  
fax: 505-348-4055

[www.wilsonco.com](http://www.wilsonco.com)

